

RELOCATION ORDER  
BY STATE HIGHWAY COMMISSION OF WISCONSIN

\* \* \* \* \*

THE STATE HIGHWAY COMMISSION FINDS AND DETERMINES THAT:

The proper establishing, laying out, widening, enlarging, extending, constructing, reconstructing, improving, or maintaining a portion of the highway now designated as U. S. Highway 51, from a point **approximately 1342 feet south of the east quarter corner of Section 24, Township 34 North, Range 6 East, and extending northerly to a point approximately 1415 feet west and 1995 feet north of the south quarter corner of Section 3, Township 34 North, Range 6 East,**

and on roads or lands in and about and along and leading to same, requires certain relocation or change and the acquisition of lands or interests in lands as shown on the map or copy thereof marked

"PLAT OF RIGHT OF WAY REQUIRED, PROJECT T 05-4(32)"

for the C.T.H. #S-S.T.H. 91 Road,

U.S. H. 51 Lincoln County, dated April 5, 1960,

the same being sheet ~~SN~~No. h.0, h.1, h.2, and h.3 of the plans for said project, and

Pursuant to its authority under Sections 84.02 (3) and 84.09, Wisconsin Statutes,

THE STATE HIGHWAY COMMISSION HEREBY ORDERS THAT:

- (1) The said highway is hereby laid out and established to the lines and widths as shown on the said plat.
- (2) The required lands or interests in lands as shown on the plat shall be acquired by the County Highway Committee of the county in which the lands are situate, pursuant to the provisions of Section 84.09 (3), Wisconsin Statutes. However, said County Highway Committee shall have no authority to settle or compromise any action or proceeding which might arise because of acts done by it in complying with this order, without prior written approval by the State Highway Commission.

**\* Except parcels 15, 16, 17, 21, 22, and 116 which shall be acquired by the State Highway Commission pursuant to the provisions of Section 84.09(1) or (2), Wisconsin Statutes.**

- (3) Buildings, fixtures or chattels acquired incident to the acquisition of lands or rights in lands under this order, and to be removed, shall, subject to approval of the Highway Commission, be sold by the County Highway Committee at public or private sale to the highest bidder, and the net proceeds of such sale paid into the state highway fund.

- (4) This order supersedes and amends the previous order issued by the Commission on **February 17, 1960.**

\* \* \* \* \*

The foregoing order was issued by the State Highway Commission and entered in the minutes of its

meeting on April 25, 1960.

  
Secretary, State Highway Commission of Wisconsin

COUNTY AND HIGHWAY	ROUTE AND SECTION	CLASS AND AGREEMENT STATE FEDERAL	FEDERAL DIVISION OFFICE	SHEET NUMBER	TOTAL SHEETS
35.1	5.4	23.32	4	40	

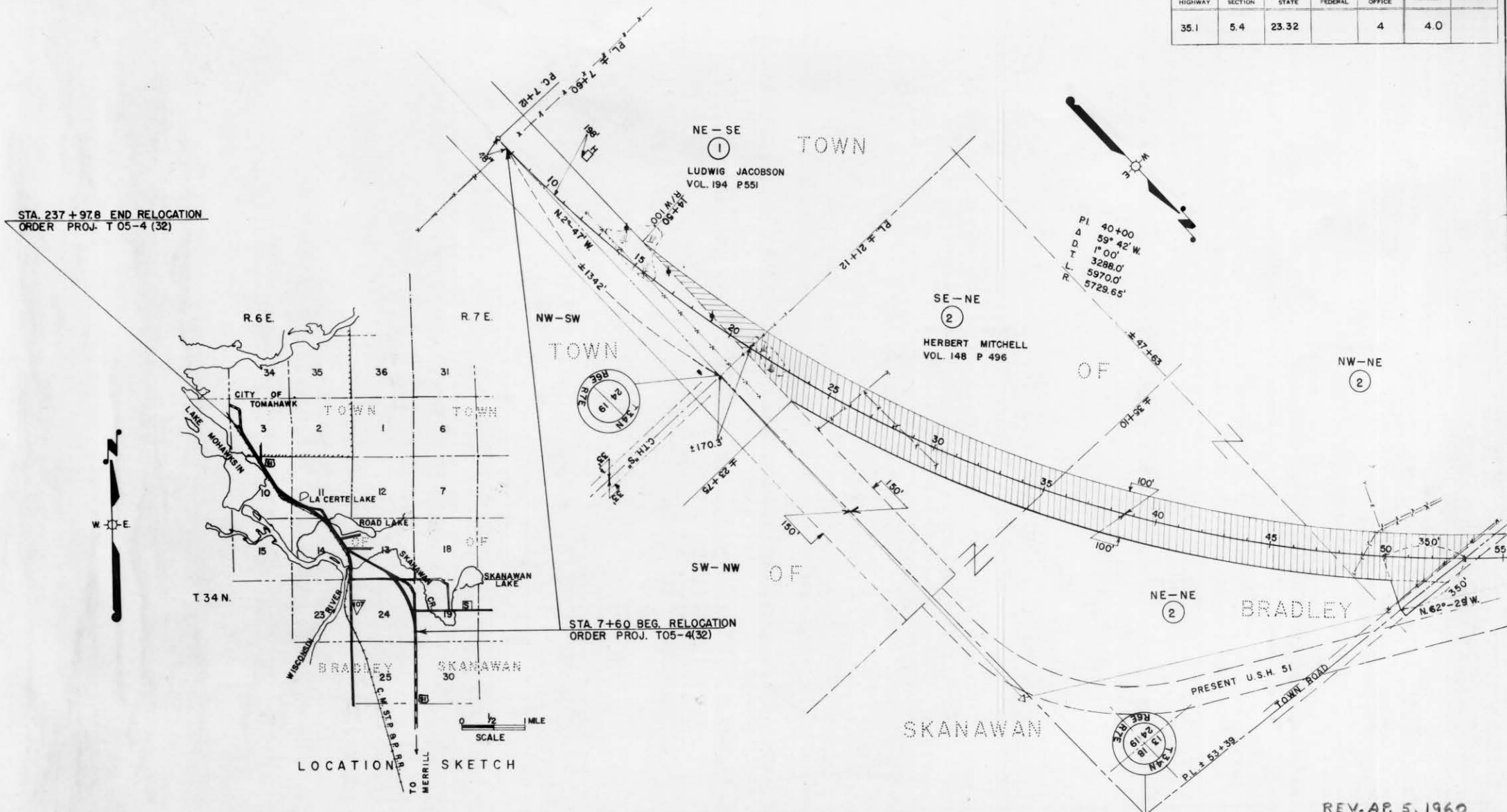

REV. APR. 5, 1960

PAR. NO.	OWNER	ADDRESS	DESCRIPTION	INTEREST REQUIRED	ACRES REQD	ALSO SHEET	PAR. NO.
1	LUDWIG JACOBSON & THEODORA (HW)	BLANCHAN AVE. BROOKFIELD, ILL.	NE-SE SEC. 24, T. 34 N., R. 6 E.	FEE TITLE	0.95		1
2	HERBERT MITCHELL & STELLA V. (HW)	R. T. E. 1 IRMA, WIS.	SE-NE, NE-NE, NW-NE	" "	14.59		2

STATE HIGHWAY COMMISSION OF WISCONSIN  
 PLAT OF RIGHT OF WAY REQUIRED  
 PROJECT T 05-4 (32)  
 C.T.H. "S" - S.T.H. 91 ROAD  
 LINCOLN COUNTY

U.S. 51

I.B.M. NOTES  
 LENGTH - 4.362 MILES

SCALE  
 0 200 400

REVISED JAN 26, 1960  
 REVISED DEC. 3, 1959  
 DATED AUGUST 6, 1959

COUNTY AND HIGHWAY	ROUTE AND SECTION	CLASS AND AGREEMENT		FEDERAL DIVISION OFFICE	SHEET NUMBER	TOTAL SHEETS
		STATE	FEDERAL			
35.1	5.4	23.32		4	4.1	

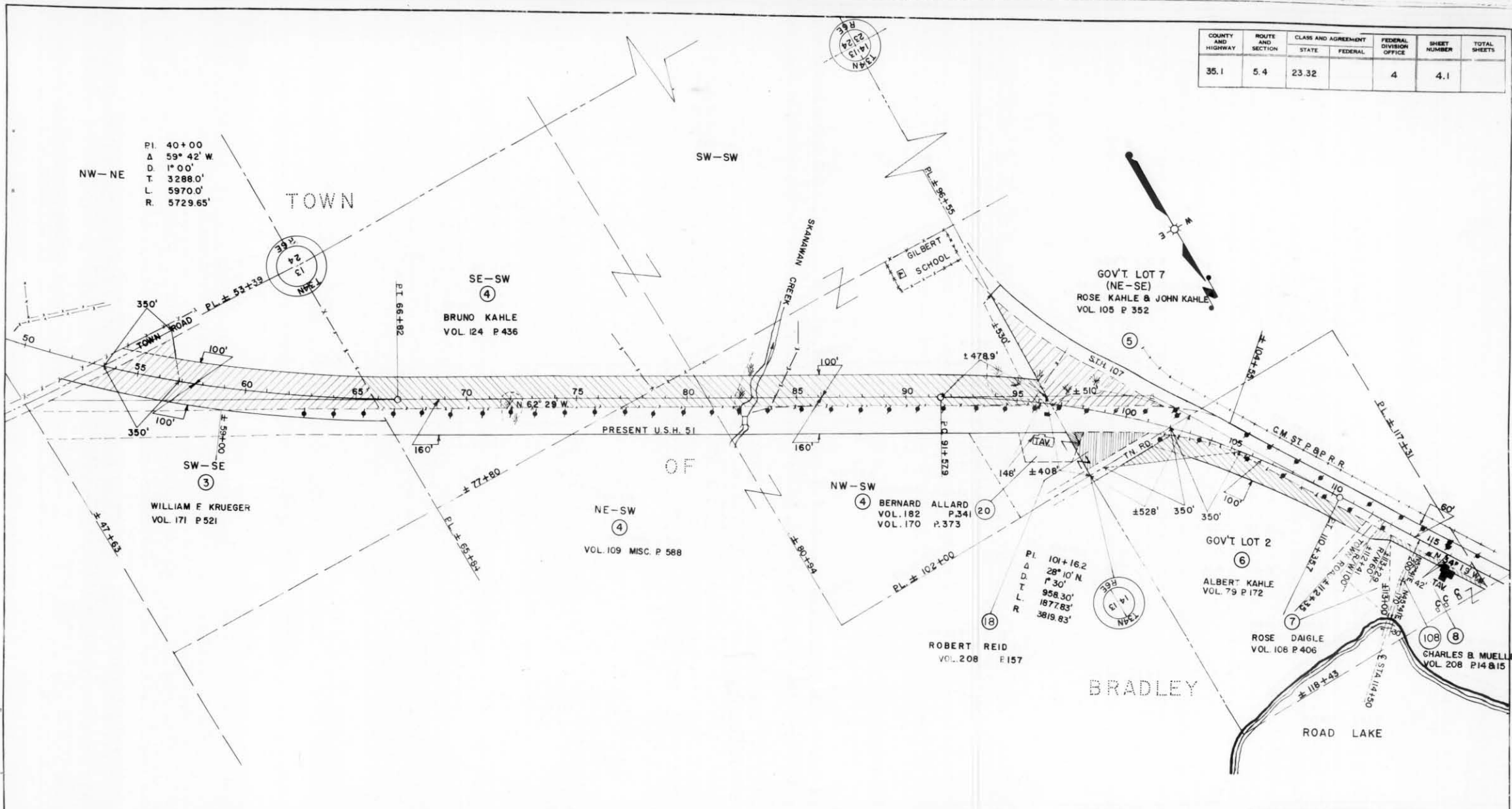

PAR. NO.	OWNER	ADDRESS	DESCRIPTION	INTEREST REQUIRED	ACRES REQ'D	ALSO SHEET	PAR. NO.
3	WILLIAM F. KRUEGER & HATTIE (HW) & WILL W. KRUEGER & SUE (HW)	230 W. ROBERTS WAUKESHA WIS.	SW-SE SEC. 13 T.34N, R.6E	FEE TITLE	5.25		3
4	BRUNO KAHLE (SGLE)	RTE. 1 TOMAHAWK, WIS.	PT SE-SW, N1/2-SW1/4	" "	9.75		4
5	ROSE KAHLE & JOHN KAHLE & EMMA (HW) & ALBERT KAHLE	" "	PT GOV'T. LOT 7	" "	2.46		5
6	ALBERT KAHLE	" "	PT GOV'T. LOT 2	" "	1.87		6
7	ROSE DAIGLE, (A WIDOW)	28 N. 4TH. ST.	" "	" "	0.08		7
8	CHARLES B. MUELLER & MYRTLE (HW)	RTE. 1	" "	" "	0.28	4.2	8
18	ROBERT REID & EDNA (HW)	" "	PT GOV'T. LOT 7	" "	0.65		18
20	BERNARD ALLARD, (SGLE)	POSTFUCH 221 EMDEN, WEST GERMANY	" "	" "	0.10		20
108	CHARLES B. MUELLER & MYRTLE (HW)	RTE. 1 TOMAHAWK, WIS.	PT GOV'T. LOT 2	L.H.E. DITCH			108

STATE HIGHWAY COMMISSION OF WISCONSIN  
 PLAT OF RIGHT OF WAY REQUIRED  
 PROJECT T 05-4(32)  
 C.T.H. "S" — S.T.H. 91 ROAD

U.S.H. 51  
 LINCOLN COUNTY  
 REVISED APR. 5, 1960  
 REVISED JAN. 26, 1960  
 REVISED DEC. 3, 1959

I.B.M. NOTES  
 SCALE 0 200 400  
 LENGTH 4362 FEET  
 DATED AUGUST 6, 1959

COUNTY AND HIGHWAY	ROUTE AND SECTION	CLASS AND AGREEMENT	FEDERAL DIVISION OFFICE	SHEET NUMBER	TOTAL SHEETS
35.1	5.4	23.32	4	4.2	

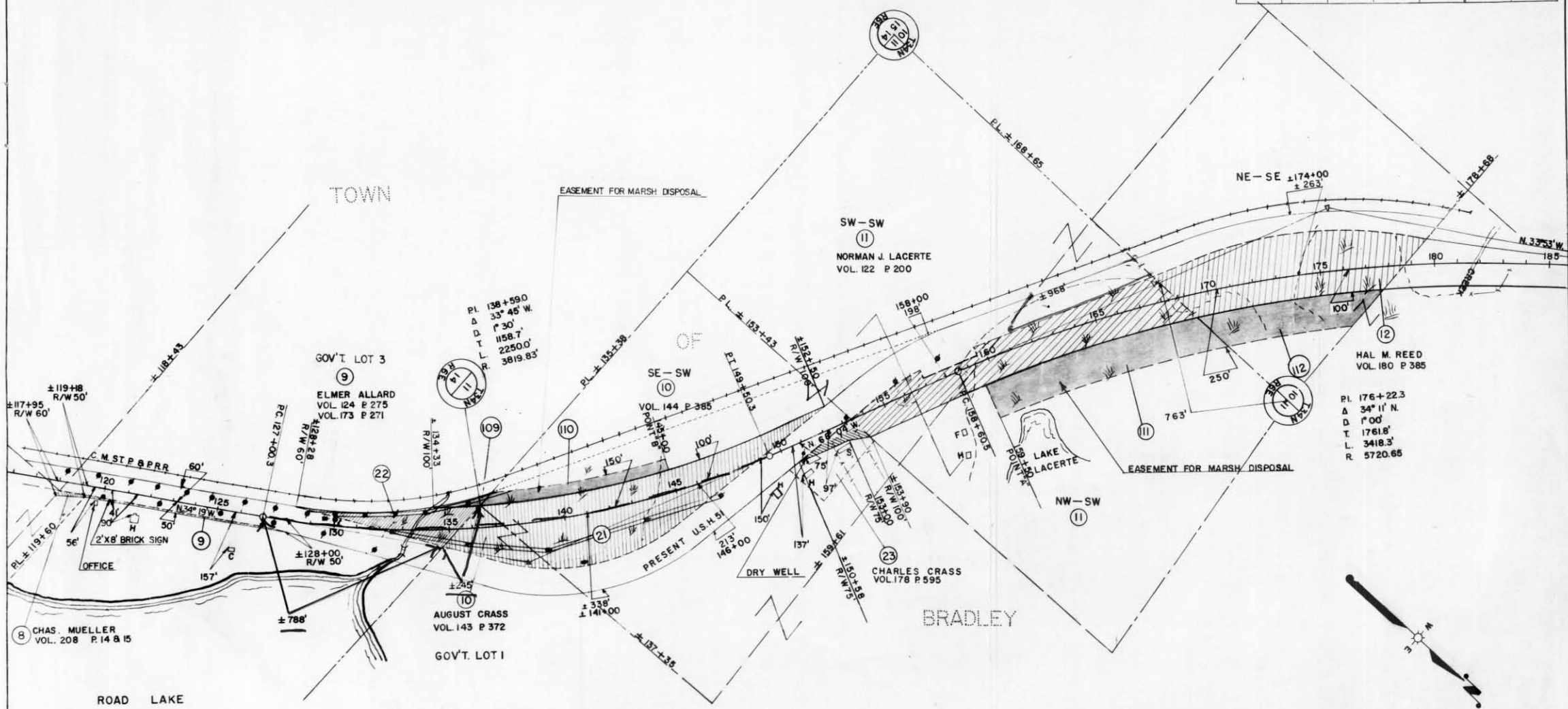

REV. APR 5, 1960

PAR. NO.	OWNER	ADDRESS	DESCRIPTION	INTEREST REQUIRED	ACRES REQ'D	ALSO SHEET	PAR. NO.
* 9	ELMER ALLARD & LILLIAN (HW)	1210 LEE ST. ALVIN, TEXAS	GOV'T LOT 3 SEC. 14, T. 34N, R. 6E	FEE TITLE	1.70		9
10	AUGUST CRASS & ARVILLA (HW)	RTE. 1 TOMAHAWK, WIS.	GOV'T LOT 1, SE-SW SEC. 11, T. 34N, R. 6E	" "	8.02		10
11	NORMAN J. LA CERTE & HELEN (HW)	4015 CAMINO DEL RIO MISSION VALLEY SAN DIEGO 20	W 1/2 OF THE SW 1/4 SEC. 11, T. 34N, R. 6E	" "	5.67		11
12	HAL M. REED & MARIE (HW)	BOX 442 TOMAHAWK, WIS.	NE-SE SEC. 10, T. 34N, R. 6E	" "	11.93	4.3	12
8	CHARLES B. MUELLER & MYRTLE (HW)	RTE. 1 ALVIN, TEXAS	PT. GOV'T. LOT 3 SEC. 14, " "	" "		4.1	8
109	ELMER ALLARD & LILLIAN (HW)	1210 LEE ST. TOMAHAWK, WIS.	GOV'T. LOT 3 SEC. 14, T. 34N, R. 6E	L.H.E.	0		109
110	AUGUST CRASS & ARVILLA (HW)	RTE. 1 TOMAHAWK, WIS.	SE-SW SEC. 11, T. 34N, R. 6E	" "	0		110
111	NORMAN J. LA CERTE & HELEN (HW)	4015 CAMINO DEL RIO MISSION VALLEY SAN DIEGO 20	W 1/2 OF THE SW 1/4 SEC. 11, T. 34N, R. 6E	" "	0		111
112	HAL M. REED & MARIE (HW)	RTE. 1 TOMAHAWK, WIS.	NE-SE SEC. 10, T. 34N, R. 6E	" "	0		112
* 21	WISCONSIN PUBLIC SERVICE CORP.	GREEN BAY, WIS.	GOV'T. LOT 3 SEC. 14, T. 34N, R. 6E	FEE TITLE	0	4.3	21
* 22	GENERAL TELEPHONE CO.	WAUSAU, WIS.	GOV'T LOT 3 SEC. 14, T. 34N, R. 6E	" "	0		22
23	CHARLES CRASS & WALTRAUD (HW)	RTE. 1, TOMAHAWK, WIS.	PT. SE-SW SEC. 11, T. 34N, R. 6E	" "	0.34		23

STATE HIGHWAY COMMISSION OF WISCONSIN  
 PLAT OF RIGHT OF WAY REQUIRED  
 PROJECT T 05-4(32)  
 C.T.H. "S" — STH. 91 ROAD  
 LINCOLN COUNTY

U.S.H. 51

IBM NOTES  
 LENGTH: 4.362 MILES

SCALE  
 0 200 400

REVISED JAN. 26, 1960  
 REVISED DEC. 3, 1959  
 DATED: AUGUST 6, 1959

COUNTY AND HIGHWAY	ROUTE AND SECTION	CLASS AND AGREEMENT		FEDERAL DIVISION OFFICE	SHEET NUMBER	TOTAL SHEETS
		STATE	FEDERAL			
35.1	5.4	23.32		4	43	

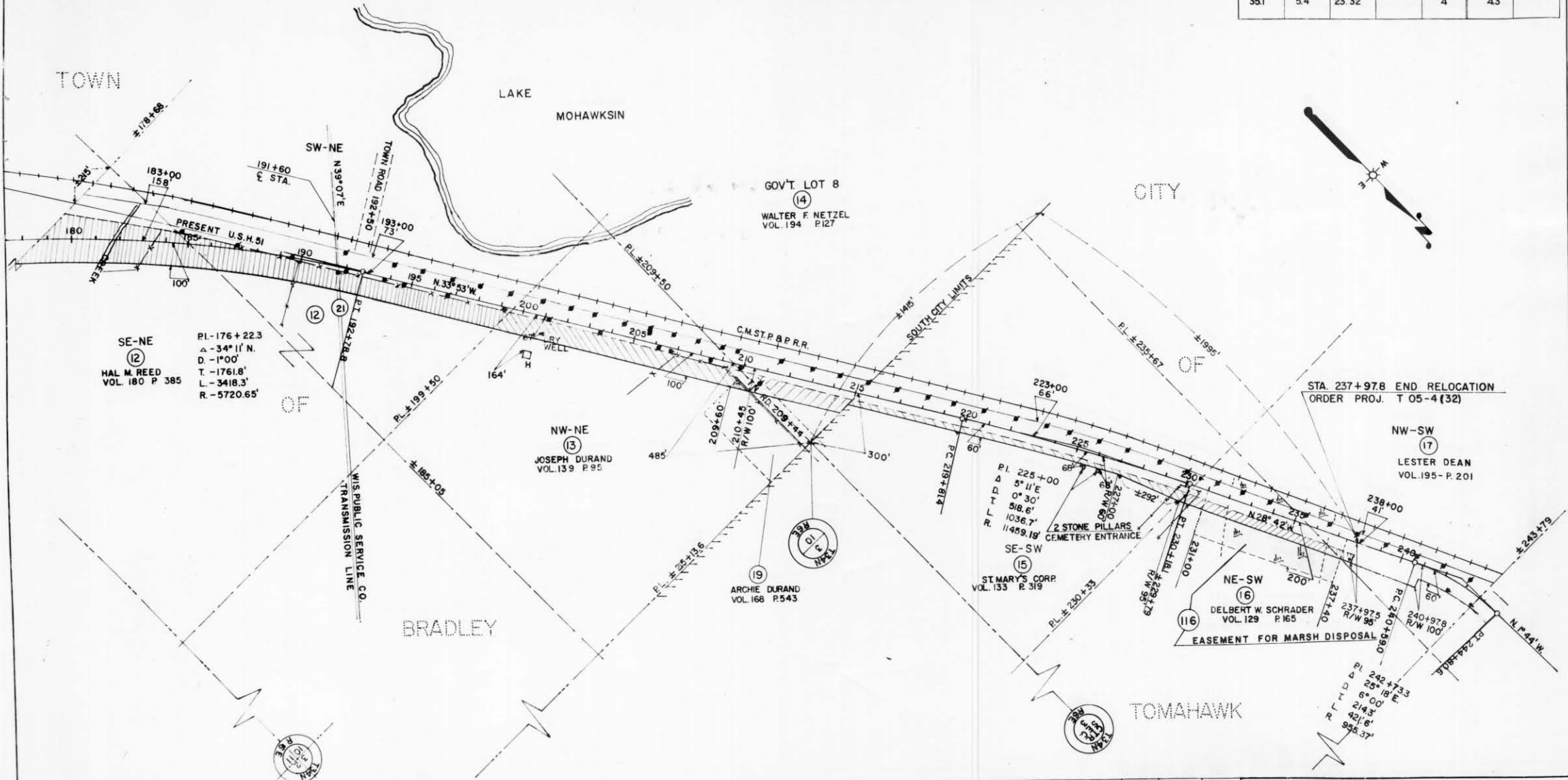

PAR. NO.	OWNER	ADDRESS	DESCRIPTION	INTEREST REQUIRED	ACRES REQ'D	ALSO SHEET	PAR. NO.
12	HAL M. REED & MARIE (HW)	BOX 442 TOMAHAWK, WIS.	SE-NE, SW-NE SEC. 10, T 34 N, R 6 E	FEE TITLE	→	4.2	12
13	JOSEPH DURAND	RTE. 1	NW-NE	" "	1.95		13
14	WALTER F. NETZEL & CLARA (HW)	BOX 236 CRANDON, WIS.	PT GOV'T LOT 8	" "	0.60		14
*15	ST. MARY'S CORP. (A WIS CORP)		PT. SE-SW SEC. 3, " "	" "	1.12		15
*16	DELBERT W. SCHRADER & REGINA (HW)	129 S. RAILWAY ST. (DEANS GROCERY)	NE-SW	" "	0.80		16
*17	LESTER DEAN & BORTHY (HW)	" "	PT NW-SW	" "	0.10		17
19	ARCHIE DURAND & GERTRUDE (HW)	RTE. 1	PT NW-NE SEC. 10, " 11	" "	0.03		19
*21	WISCONSIN PUBLIC SERVICE	GREEN BAY WIS.	SW-NE	" "	→	4.2	21
*116	DELBERT W. SCHRADER & REGINA (HW)	129 S. RAILWAY ST. TOMAHAWK, WIS.	NE-SW SEC. 3, " "	L.H.E.	0		116
*	ACQUIRE IN NAME STATE OF WIS.						

STATE HIGHWAY COMMISSION OF WISCONSIN  
 PLAT OF RIGHT OF WAY REQUIRED  
 PROJECT T05-4 (32)  
 C.T.H. "S" — STH 91 ROAD  
 U.S.H. 51  
 LINCOLN COUNTY  
 L.B.M. NOTES  
 SCALE 0 200 400  
 REVISED APR. 5, 1960  
 REVISED JAN. 26, 1960  
 REVISED DEC. 3, 1959  
 DATED AUGUST 6, 1959