

LOT 5  
and part of  
LOT 6  
BLOCK "A"

NOKOMIS PARK SUB.  
SECTION 4  
T. 35 N., R. 6 E.  
Town of Bradley  
Lincoln County, Wis.

NOTE

Flowage rights and title to all lands 30' landward from the High Water Mark of Lake Nokomis are retained by the Wisconsin Valley Improvement Company.

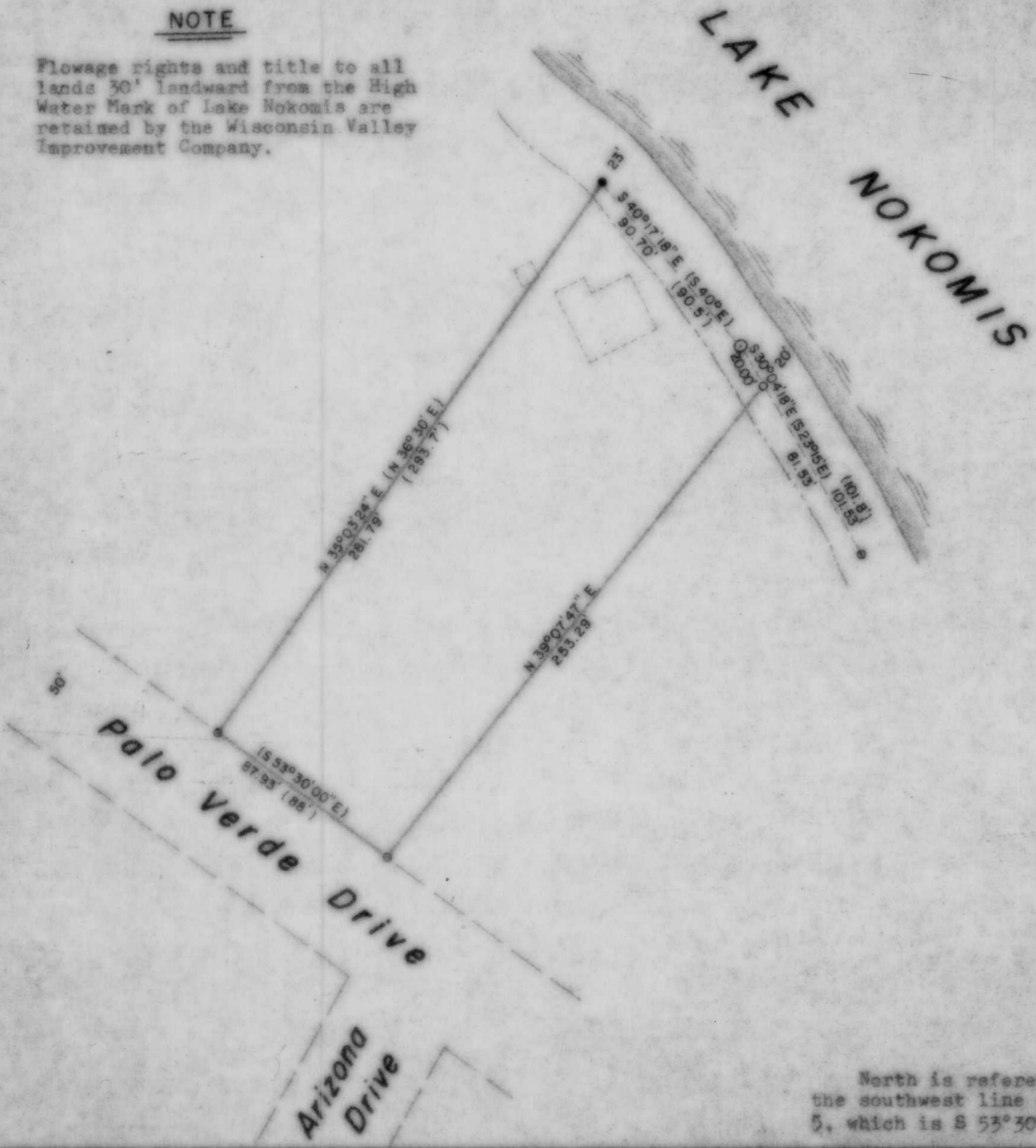

North is referenced to the southwest line of Lot 5, which is  $S 53^{\circ} 30' E$ .

LEGEND

- ⊙ 1 1/2" IRON PIPE FOUND IN PLACE.
- 1" IRON PIPE FOUND IN PLACE.
- ⊙ 5/8" IRON PIPE FOUND IN PLACE.
- ⊙ 3/4" IRON PIPE FOUND IN PLACE.
- 1" IRON PIPE SET THIS SURVEY.
- DENOTES BUILDING.
- ( ) INDICATES RECORDED BEARING OR DISTANCE.

RECEIVED AT LINCOLN COUNTY COURTHOUSE THIS 11 DAY OF November 19 88  
Pat Mebe  
TAX DESCRIPTION CERTIFICATE

<b>TIMBERLAND SURVEYORS</b>		TOMAHAWK WIS.
SURVEY FOR <b>JOSEPHINE M. CLAVENNA</b> 415 O'NEILL JOLIET, ILL. 60436		
DATE 27 SEP 88 DWN. BY L.J.S. SCALE 1" = 50'		DWG. NO.
REVISED	BY	733
REVISED	BY	



B