

6694 S

Part of the  
NW 1/4  
SECTION 2  
T. 35 N., R. 6 E.  
Town of Bradley  
Lincoln County, Wis.

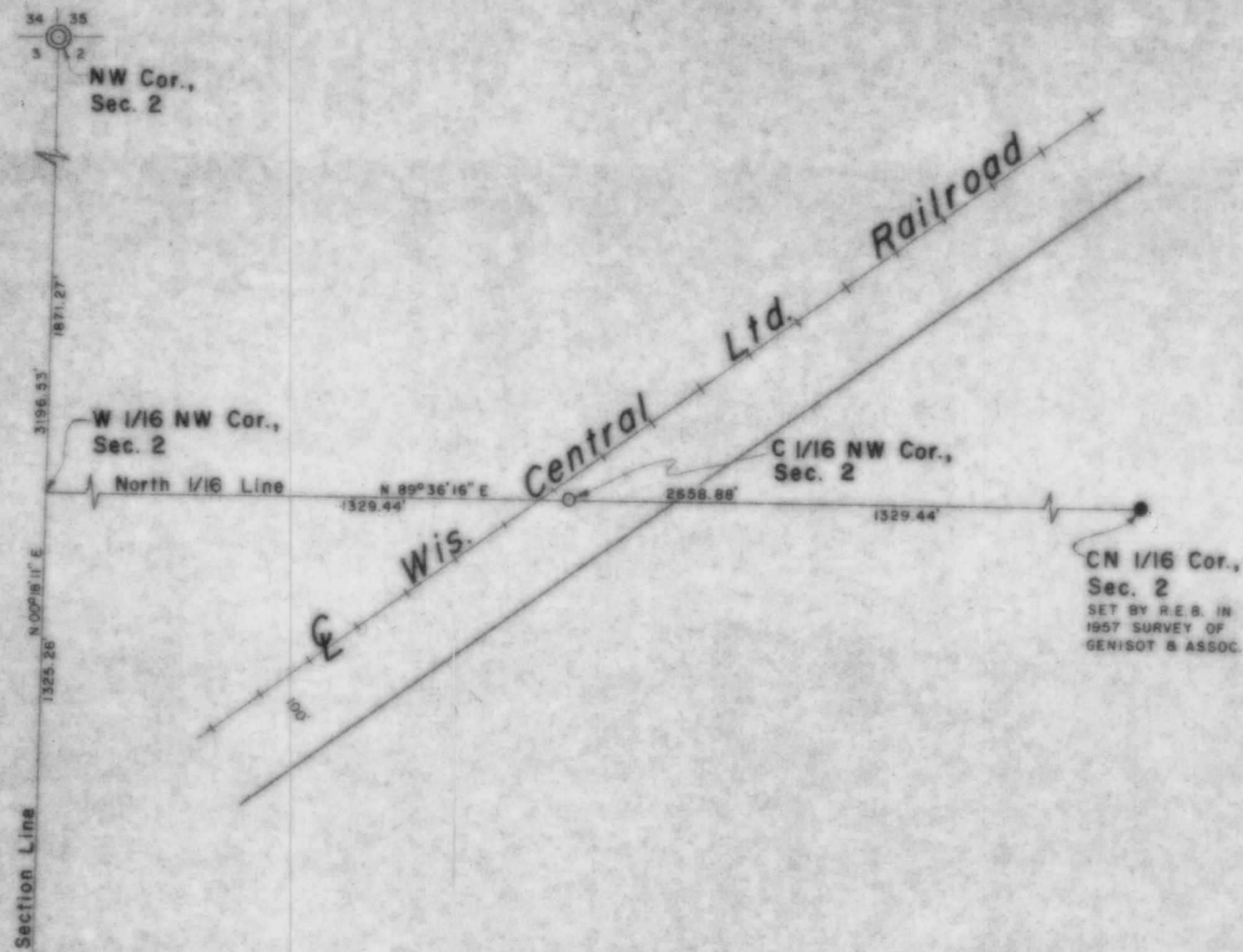

BEARINGS SOLAR

RECEIVED AT LINCOLN COUNTY  
COURTHOUSE THIS 11 DAY  
OF November 19 88  
Pat Priebe  
TAX DESCRIPTION CH.F.E

LEGEND

- ⊙ BERNTSEN MONUMENT FOUND IN PLACE.
- 2" IRON PIPE FOUND IN PLACE.
- 2" IRON PIPE SET THIS SURVEY.

**TIMBERLAND SURVEYORS, INC.** TOMAHAWK WIS.

SURVEY FOR  
**NOKOMIS LUMBER CORP.**  
W 5299 SELMER RD.  
TOMAHAWK, WIS.

DATE 17 NOV 87 DWN. BY L.J.S. SCALE 1" = 150'

REVISOR BY DWG. NO.  
REVISOR BY 678