

Part of  
**GOV'T. LOT 3**  
**SECTION 1**  
**T. 35 N., R. 6 E.**  
 Town of Bradley  
 Lincoln County, Wis.

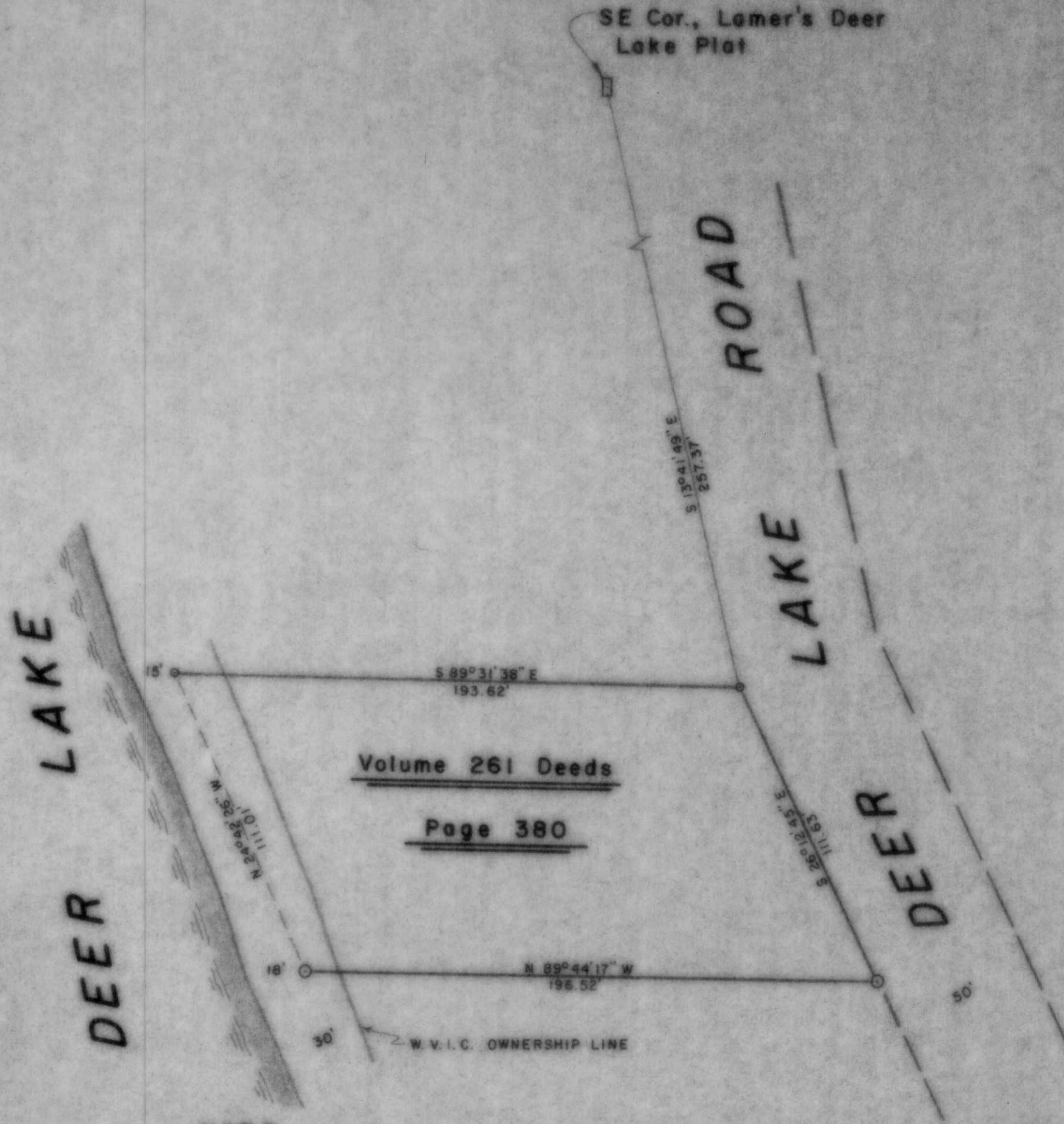

Volume 261 Deeds  
Page 380

NOTE

FLOWAGE RIGHTS AND TITLE TO ALL LANDS 30' LANDWARD FROM THE HIGH WATER MARK OF DEER LAKE ARE RETAINED BY THE WISCONSIN VALLEY IMPROVEMENT COMPANY.

LEGEND

- ⊙ 1/4" IRON PIPE FOUND IN PLACE.
- ⊙ 1" IRON PIPE FOUND IN PLACE.
- ⊠ TELEPHONE PEDESTAL FOUND IN PLACE.

RECEIVED AT LINCOLN COUNTY COURTHOUSE THIS 11 DAY OF November 1988.  
*Pat Mehe*  
 TAX DESCRIPTION OFFICE

**TIMBERLAND SURVEYORS, INC.** TOMAHAWK WIS.

SURVEY FOR  
**ROBERT R. HENDERSON**  
**4927 TONYAWATHA TRAIL**  
**MADISON, WIS. 53716**

DATE 19 NOV 87 DWN. BY L.J.S. SCALE 1" = 40'

REVISED BY

REVISED BY

DWG. NO.  
**687**

WISCONSIN LAND SURVEYOR  
*Hester J. Schmitt*