

Part of the
N 1/2, of the NW 1/4
SECTION 6
T. 34 N., R. 7 E.
 Town of Skanawan
 Lincoln County, Wis.

S98A

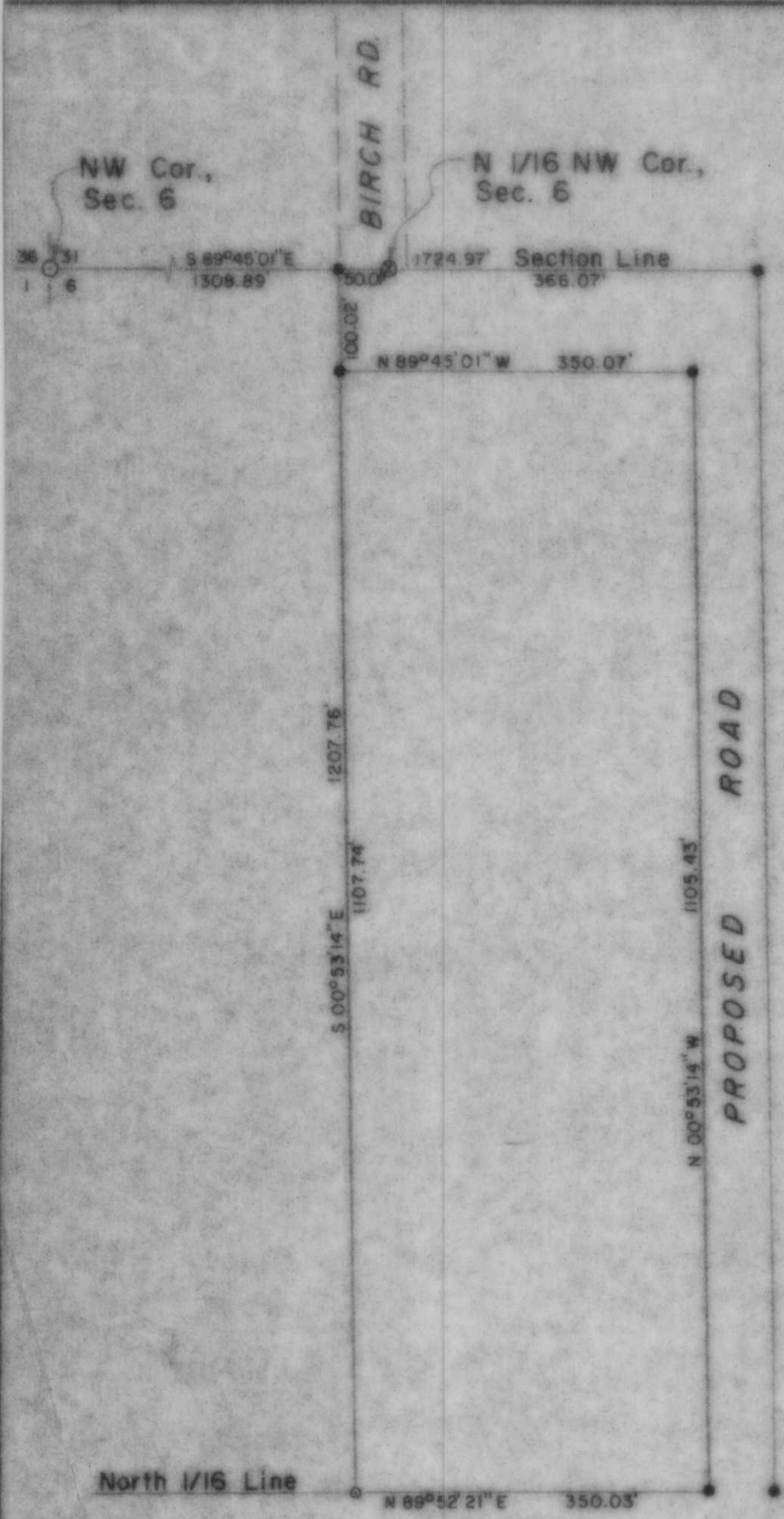

BEARINGS SOLAR

LEGEND

- ⊙ 2" IRON PIPE FOUND IN PLACE.
- ⊙ 2" IRON PIPE SET FOR PREVIOUS SURVEY.
- 1/4" IRON ROD FOUND IN PLACE.
- ⊙ 1 1/2" IRON PIPE SET THIS SURVEY.

RECEIVED AT LINCOLN COUNTY
 COURTHOUSE THIS 11 DAY
 OF November 19 88.
 Pat Ploetz
 TAX DESCRIPTION OFFICE

TIMBERLAND SURVEYORS, INC. TOMAHAWK WIS.	
SURVEY FOR Patricia & Wayne Ploetz N 9680 S. Birch Road Tomahawk, Wis.	
	DATE 15 SEP 87 DWN. BY L.J.S. SCALE 1" = 150'
	REVISOR BY DWG. NO.
	REVISOR BY 679