

TOMAHAWK LANE

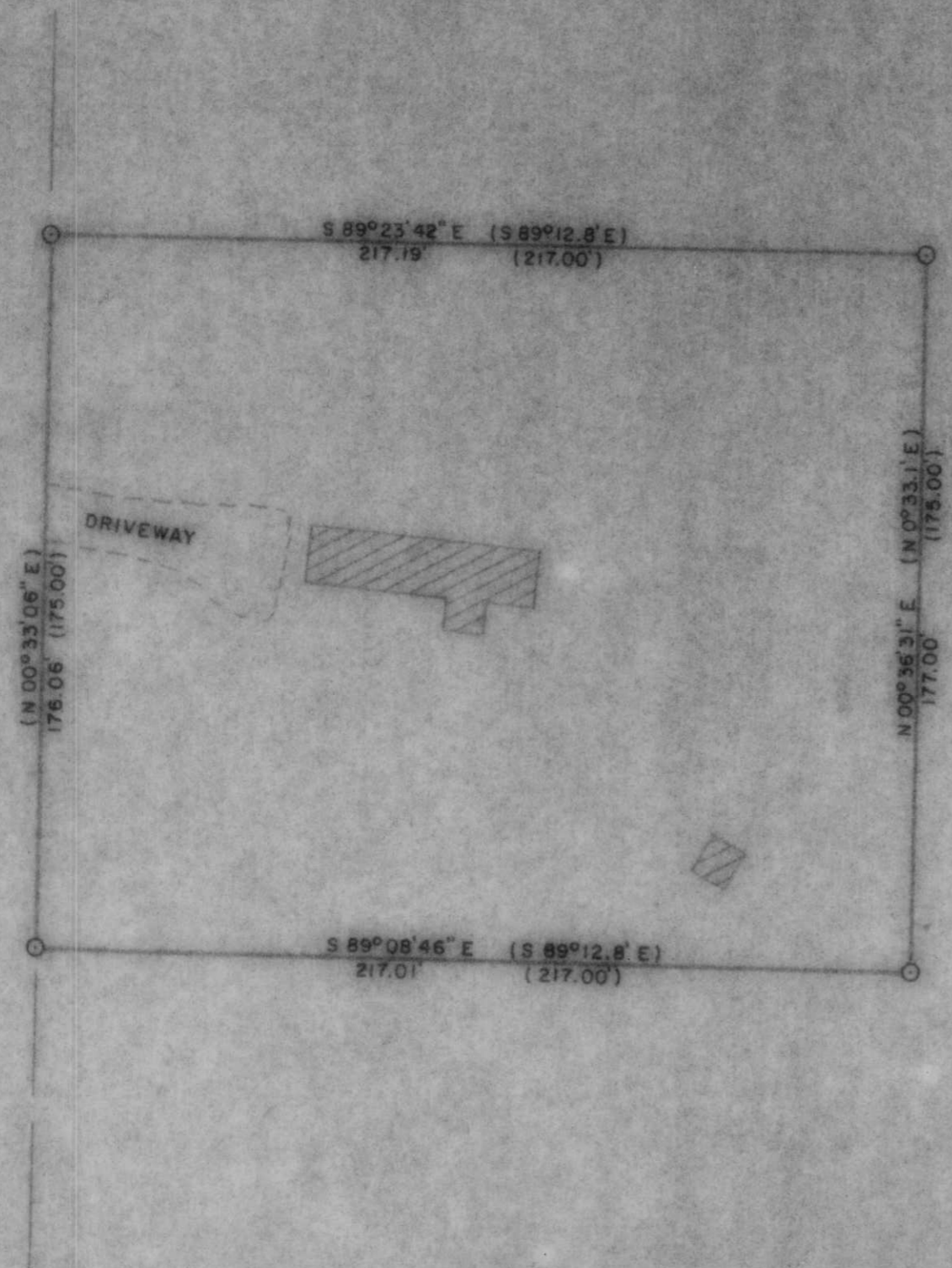

66.00'

BEARINGS SOLAR

LOT 6  
 North Shore Acres Sub.  
 being in  
 SECTION 12  
 T. 34 N., R. 5 E.  
 Town of Tomahawk  
 Lincoln County, Wis.

RECEIVED AT LINCOLN COUNTY  
 COURTHOUSE THIS 3rd DAY  
 OF Sept. 1987  
Pat Priebe  
 TAX DESCRIPTION OFFICE

LEGEND

- 1" IRON PIPE FOUND IN PLACE.
- ▨ ENCLOSURE DENOTES BUILDING.
- ( ) INDICATES BEARING OR DISTANCE.

TIMBERLAND SURVEYORS, INC. TOMAHAWK WIS.

SURVEY FOR  
**ANNA ROBERTS**  
 III W. SOMO AVE.  
 TOMAHAWK, WIS.

DATE 3 SEP 86 DWN. BY L.J.S. SCALE 1" = 40'

REVISED BY DWG. NO  
 628

WISCONSIN LAND SURVEYOR  
 LESTER J. SCHMIDT  
 WIS.

B