

LOT 6
PINEWOOD SUB.
being in the
NW 1/4, of the NW 1/4
SECTION 1
T. 35 N., R. 6 E.
Town of Bradley
Lincoln County, Wis.

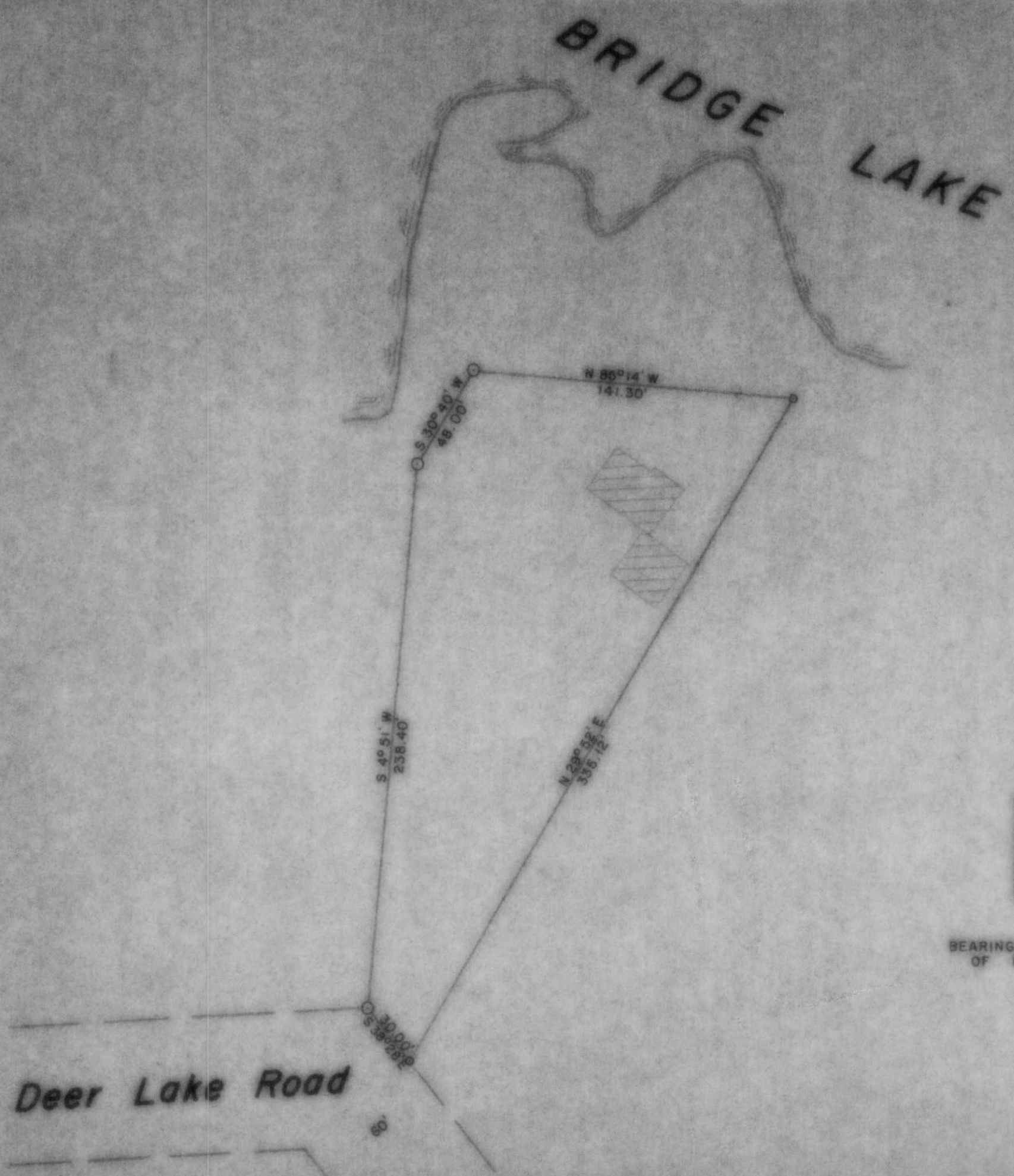

LEGEND

- ⊙ 2" IRON PIPE FOUND IN PLACE.
- 1" IRON PIPE FOUND IN PLACE.
- ▨ ENCLOSURE DENOTES BUILDING.

RECEIVED AT LINCOLN COUNTY
COURTHOUSE THIS 3rd DAY
OF Sept. 1987
TAX DESCRIPTION Pat Priede Cr. E

BEARINGS PER PLAT
OF PINEWOOD

Deer Lake Road

TIMBERLAND SURVEYORS, INC. TOMAHAWK WIS.

SURVEY FOR
BRADLEY BANK
227 W. WIS. AVE.
TOMAHAWK, WIS.

DATE 26 SEP 86 DWN. BY L.J.S. SCALE 1" = 50'

REVISOR BY DWG NO.
REVISOR BY **634**