

Part of
GOV'T. LOT 2
SECTION 9
T. 35 N., R. 6 E.
 Town of Bradley
 Lincoln County, Wis.

S92
A

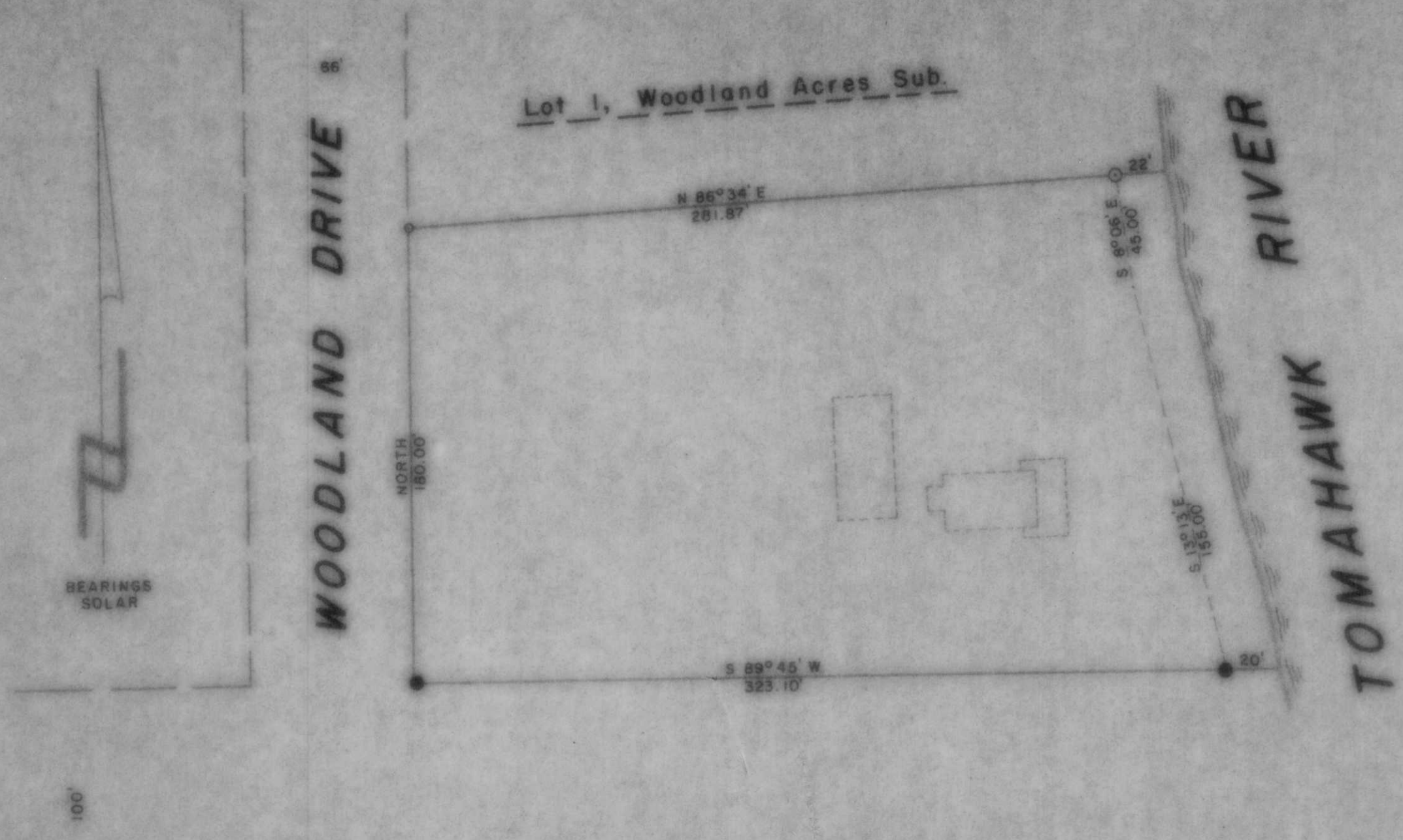

RECEIVED AT LINCOLN COUNTY
 COURTHOUSE THIS 3rd DAY
 OF Sept 1987.
Pat Pribe
 TAX DESCRIPTION OFFICE

LEGEND

- 1 1/2" AXLE SHAFT FOUND IN PLACE.
- ⊙ 1" AXLE SHAFT FOUND IN PLACE.
- ⊙ 3/4" IRON ROD FOUND IN PLACE.
- DENOTES BUILDING.

U.S. HIGHWAY "8"

TIMBERLAND SURVEYORS, INC. TOMAHAWK WIS.

SURVEY FOR
PETER YARMOLUK
5665 S. NOTTINGHAM
CHICAGO, ILL. 60638

DATE 13 JUN 87 DWN. BY L.J.S. SCALE 1" = 50'

REVISOR BY DWG. NO.
 668