

Lot 13 of the Lincoln County Plat of The Sanctuary
being in the
Northwest 1/4 of the Northeast 1/4
SECTION 10, TOWNSHIP 34 NORTH, RANGE 5 EAST
Town of Tomahawk
Lincoln County, Wisconsin

NOTES

- 1) IT IS NOT THE INTENT OF THIS SURVEY MAP TO SHOW EASEMENTS.
- 2) MCMULLEN & ASSOCIATES, INCORPORATED FLAGGED/MARKED THE NORTH LINE OF THE LOT FROM SANCTUARY ROAD BACK APPROXIMATELY 300 FEET.
- 3) THERE WERE NO BUILDINGS ON THIS PROPERTY WHEN THE FIELD SURVEY WAS PERFORMED.

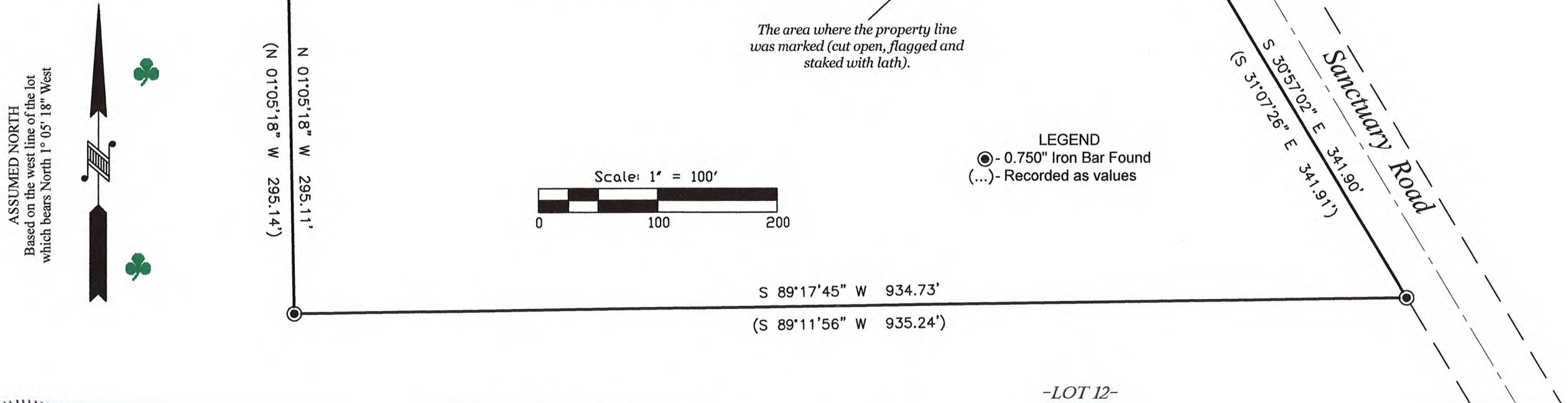

RECEIVED BY LINCOLN CO
SURVEYOR THIS 6th
OF November 20 23
Tom Dalt
COUNTY SURVEYOR

S878A

SURVEYOR'S CERTIFICATE

I, Benton A. McMullen, Wisconsin Professional Land Surveyor # S-2555, do hereby certify that I have surveyed and mapped the property shown hereon, and that I have complied with the applicable requirement of the Wisconsin Administrative Code Chapter A-E 7, and that this map represents a true and accurate survey of said property to the best of my knowledge and belief.

This survey was performed under the order of: Lisa M. White

FIELD SURVEY WORK COMPLETED ON
THE 28th DAY OF September, 2023

MCMULLEN & ASSOCIATES, INCORPORATED
"Your true north surveyors and soil testers"
PO BOX 51, MINOCQUA, WISCONSIN 54548
TELEPHONE (715) 356-3011

"WHITE SURVEY"

DRAFTED BY: Benton A. McMullen	DATE: October 6, 2023
SCALE: 1" = 100'	JOB NO: 223030
SHEET 1 OF 1 SHEETS	

WISCONSIN
BENTON A. McMULLEN
S-2555
MINOCQUA, WI
PROFESSIONAL LAND SURVEYOR
PROFESSIONAL LAND SURVEYOR
BENTON A. MCMULLEN
NUMBER: S-2555