

Lot 22 of the County Plat of  
River's Edge Estates  
being in  
Government Lot 8  
SECTION 10, TOWNSHIP 33 NORTH, RANGE 6 EAST  
Town of Rock Falls  
Lincoln County, Wisconsin

RECEIVED BY LINCOLN COUNTY  
SURVEYOR THIS 6th  
OF November 2023  
*Tony Dalt*  
COUNTY SURVEYOR

ASSUMED NORTH  
Based on the County Plat of River's Edge  
Estates referenced to the east line of lot 22  
which bears South 0° 01' 41" West

LEGEND  
 ● - 0.750" Iron Bar Found  
 ● - 1.250" Iron Bar Found  
 △ - Calculated Point (not monumented)  
 ⊕ - Electric Box  
 ⊕ - Telephone Pedestal  
 (...) - Recorded as values

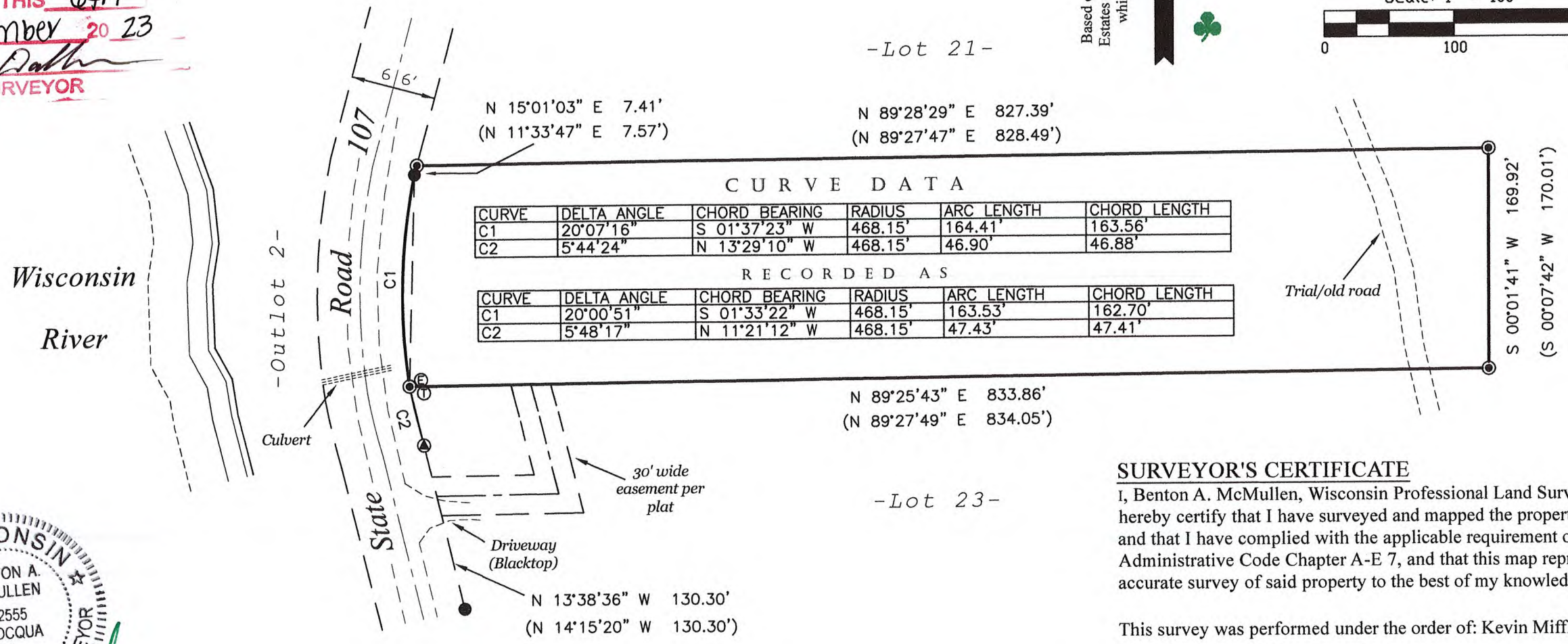
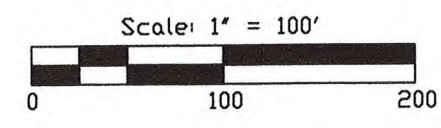

S 877B

**SURVEYOR'S CERTIFICATE**

I, Benton A. McMullen, Wisconsin Professional Land Surveyor # S-2555, do hereby certify that I have surveyed and mapped the property shown hereon, and that I have complied with the applicable requirement of the Wisconsin Administrative Code Chapter A-E 7, and that this map represents a true and accurate survey of said property to the best of my knowledge and belief.

This survey was performed under the order of: Kevin Miffen



PROFESSIONAL LAND SURVEYOR  
BENTON A. McMULLEN  
NUMBER: S-2555

FIELD SURVEY WORK  
COMPLETED ON THE 19th DAY  
OF September, 2023

**NOTES**

- 1) IRON PIPE DIAMETERS GIVEN ARE OUTSIDE DIAMETERS.
- 2) IT IS NOT THE INTENT OF THIS SURVEY MAP TO SHOW ALL EASEMENTS.
- 3) FLAGGED PARCEL LINES WITH SURVEYOR'S RIBBON ARE ONLY A REPRESENTATION OF THE PROPERTY LINE AND SHOULD NOT BE USED FOR CONSTRUCTION PURPOSES.
- 4) WATER WAY BOUNDARY / WETLAND DELINEATION MAYBE NEEDED. THERE MAY BE SOME WETLANDS ON THIS PARCEL THAT ARE NOT SHOWN.
- 5) THERE WERE NO BUILDINGS ON THIS PROPERTY WHEN THE FIELD SURVEY WAS PERFORMED.

MCMULLEN & ASSOCIATES, INCORPORATED "Your true north surveyors and soil testers" PO BOX 51, MINOCQUA, WISCONSIN 54548 TELEPHONE (715) 356-3011		
<b>"MIFFLEN SURVEY"</b>		
DRAFTED BY: Benton A. McMullen	DATE: October 4, 2023	
SCALE: 1" = 100'	JOB NO: 223022	SHEET 1 OF 1 SHEETS