

# PLAT OF SURVEY

ALL OF THE LOT 7 OF ROLLING RIVER ESTATES LOCATED IN PART OF GOVERNMENT LOT 1 OF SECTION 20, TOWNSHIP 33 NORTH, RANGE 6 EAST, TOWN OF ROCK FALLS, LINCOLN COUNTY, WISCONSIN.

RECEIVED BY LINCOLN COUNTY  
 SURVEYOR THIS 6th DAY  
 OF November 20 23  
*Tom Dahl*  
 COUNTY SURVEYOR

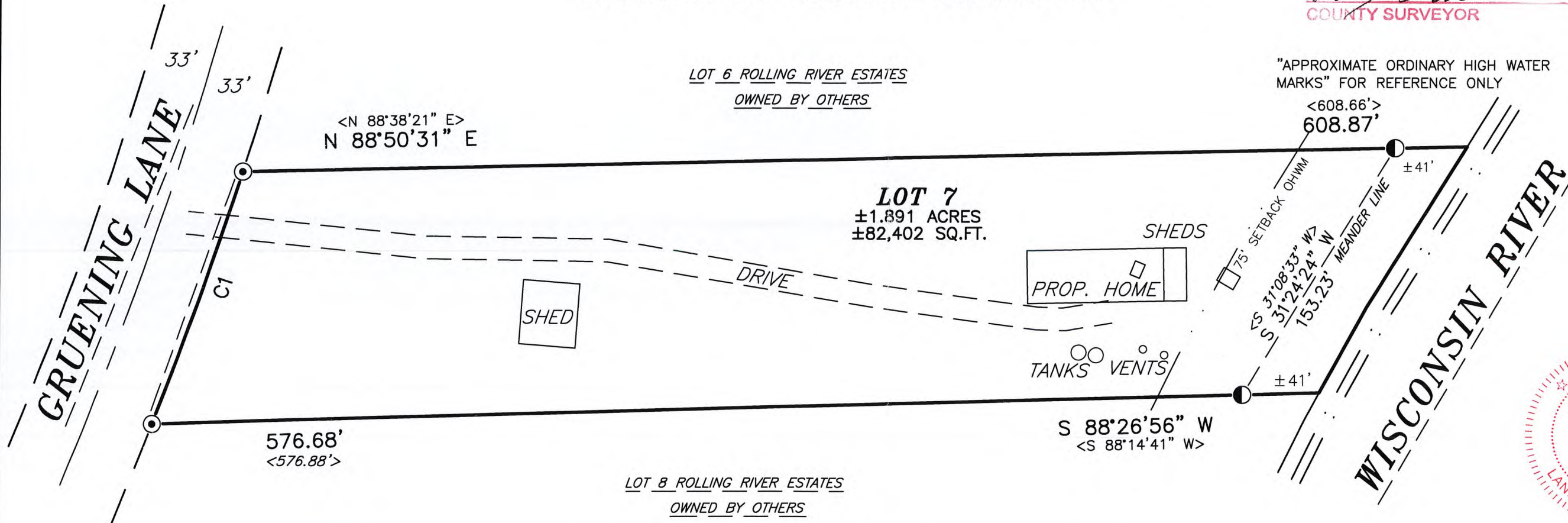

Curve Table				
Curve #	Radius	Arc Length	Central Angle	Chord
C1	2365.86'	142.29'	3°26'45"	N 19°31'59" E 142.27'
		<142.19'>	<3°26'36">	<N 19°23'39" E 142.16'>

### SURVEYORS CERTIFICATE

I, TIMOTHY G. VREELAND, PROFESSIONAL LAND SURVEYOR, DO HEREBY CERTIFY THAT AT THE DIRECTION OF MIKE JOHNSON, I SURVEYED AND MAPPED THAT ALL OF THE LOT 7 OF ROLLING RIVER ESTATES LOCATED IN PART OF GOVERNMENT LOT 1 OF SECTION 20, TOWNSHIP 33 NORTH, RANGE 6 EAST, TOWN OF ROCK FALLS, LINCOLN COUNTY, WISCONSIN. SUBJECT TO ALL EASEMENTS, RESTRICTIONS AND RIGHTS OF WAY OF RECORD AND USE.

THAT SUCH MAP IS A CORRECT REPRESENTATION OF ALL EXTERIOR BOUNDARIES OF THE LAND SURVEYED AND THE SURVEY MAP THEREOF MADE.

THAT I HAVE FULLY COMPLIED WITH CHAPTER A-E 7 OF THE WISCONSIN ADMINISTRATIVE CODE ALL TO THE BEST OF MY KNOWLEDGE AND BELIEF IN SURVEYING, DIVIDING AND MAPPING THE SAME.

*Timothy G. Vreeland*  
 TIMOTHY G. VREELAND P.L.S. 2291

DATED THIS 18TH DAY OF OCTOBER, 2023  
 SURVEY PERFORMED 18TH DAY OF OCTOBER, 2023

### LEGEND

- ⊙ = 0.75" REBAR FOUND IN PLACE
- ⦿ = 1.25" REBAR FOUND IN PLACE
- < > = PREVIOUSLY RECORDED AS

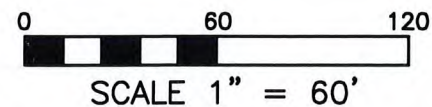

**VREELAND ASSOCIATES LAND SURVEYORS & ENGINEERS**  
 6103 DAWN STREET WESTON, WI. 54476  
 PH (715) 241-0947 tim@vreelandassociates.us

PREPARED FOR:  
**MIKE JOHNSON**

S877A