

CERTIFIED PLAT OF SURVEY

ALL OF LOT 4 OF BLOCK 4 OF RON WOLLER'S 1ST ADDITION TO THE CITY OF MERRILL, LOCATED IN THE NORTHWEST 1/4 OF THE NORTHWEST 1/4 OF SECTION 11, TOWNSHIP 31 NORTH, RANGE 6 EAST, CITY OF MERRILL, LINCOLN COUNTY, WISCONSIN.

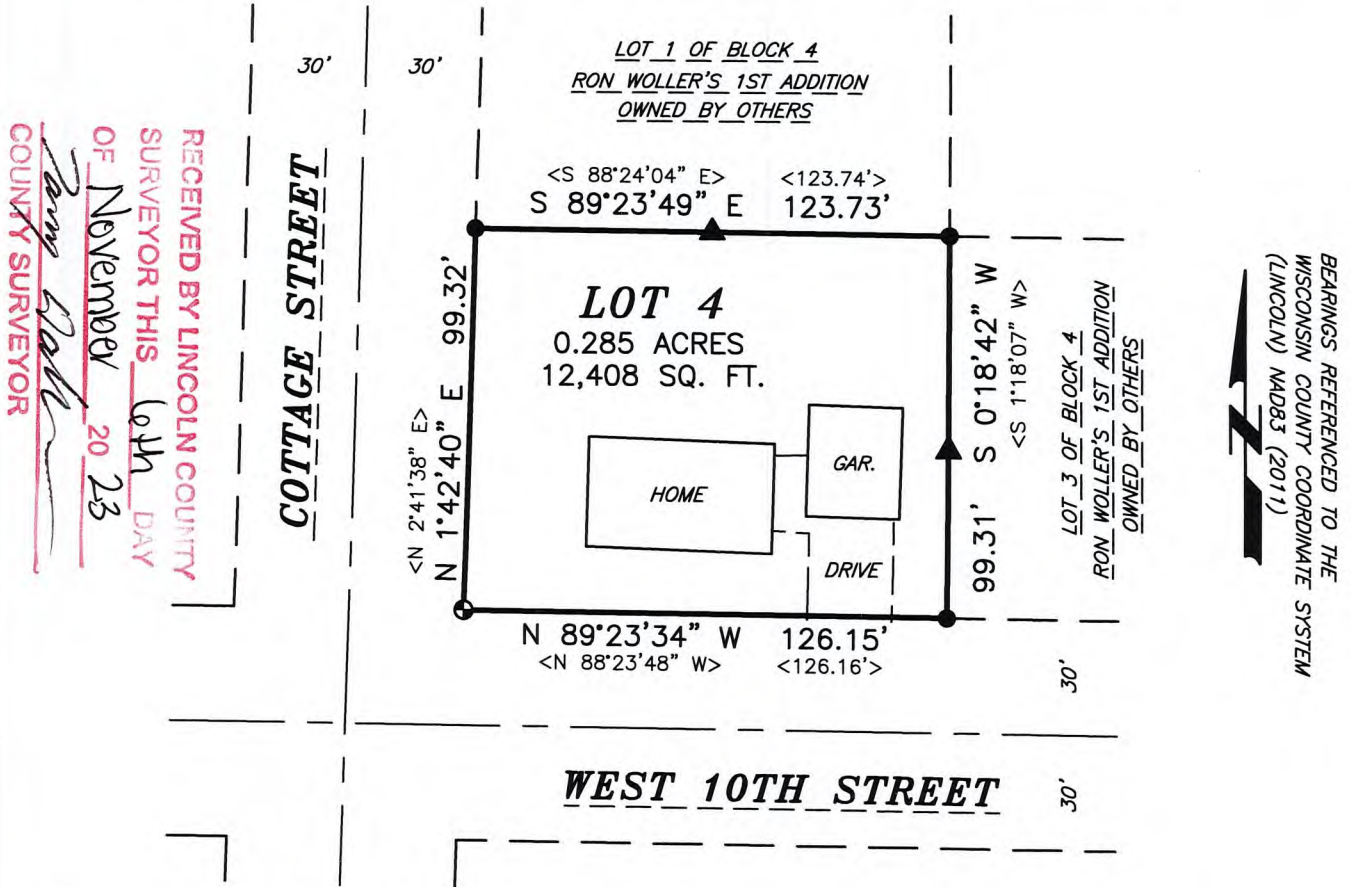

SURVEYORS CERTIFICATE

I, TIMOTHY G. VREELAND, PROFESSIONAL LAND SURVEYOR, DO HEREBY CERTIFY THAT AT THE DIRECTION OF JAMES WESTRICH, I SURVEYED AND MAPPED ALL OF LOT 4 OF BLOCK 4 OF RON WOLLER'S 1ST ADDITION TO THE CITY OF MERRILL, LOCATED IN THE NORTHWEST 1/4 OF THE NORTHWEST 1/4 OF SECTION 11, TOWNSHIP 31 NORTH, RANGE 6 EAST, CITY OF MERRILL, LINCOLN COUNTY, WISCONSIN. SUBJECT TO ALL EASEMENTS, RESTRICTIONS AND RIGHTS OF WAY OF RECORD AND USE.

THAT SUCH MAP IS A CORRECT REPRESENTATION OF ALL EXTERIOR BOUNDARIES OF THE LAND SURVEYED AND THE SURVEY MAP THEREOF MADE.

THAT I HAVE FULLY COMPLIED WITH CHAPTER A-E 7 OF THE WISCONSIN ADMINISTRATIVE CODE ALL TO THE BEST OF MY KNOWLEDGE AND BELIEF IN SURVEYING AND MAPPING THE SAME.

Timothy G. Vreeland
TIMOTHY G. VREELAND P.L.S. 2291

DATED THIS 25TH DAY OF OCTOBER, 2023
SURVEY PERFORMED OCTOBER 10TH, 2023

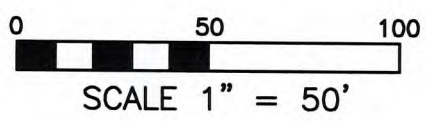

LEGEND

- = 0.875" IRON ROD FOUND IN PLACE
- ⊕ = CONCRETE MONUMENT FOUND IN PLACE
- ▲ = WOOD LATH SET
- < > = PREVIOUSLY RECORDED AS

VREELAND ASSOCIATES, INC.	
LAND SURVEYORS & ENGINEERS	
6103 DAWN STREET WESTON, WI. 54476	
PH (715) 241-0947 tim@vreelandassociates.us	
PREPARED FOR: JAMES WESTRICH	
FILE #: 23-0445 WESTRICH	
DRAFTED BY: TIMOTHY G. VREELAND	
DRAWN BY: DALTON L. ZEINERT	



S 876B