

PLAT OF SURVEY

Of Lot 1 of Certified Survey Map Number 1356 recorded in Volume 6 of Certified Survey Maps on Page 291 located in part of the Southeast 1/4 of the Northwest 1/4 of Section 2, Township 34 North, Range 6 East, City of Tomahawk, Lincoln County, Wisconsin.

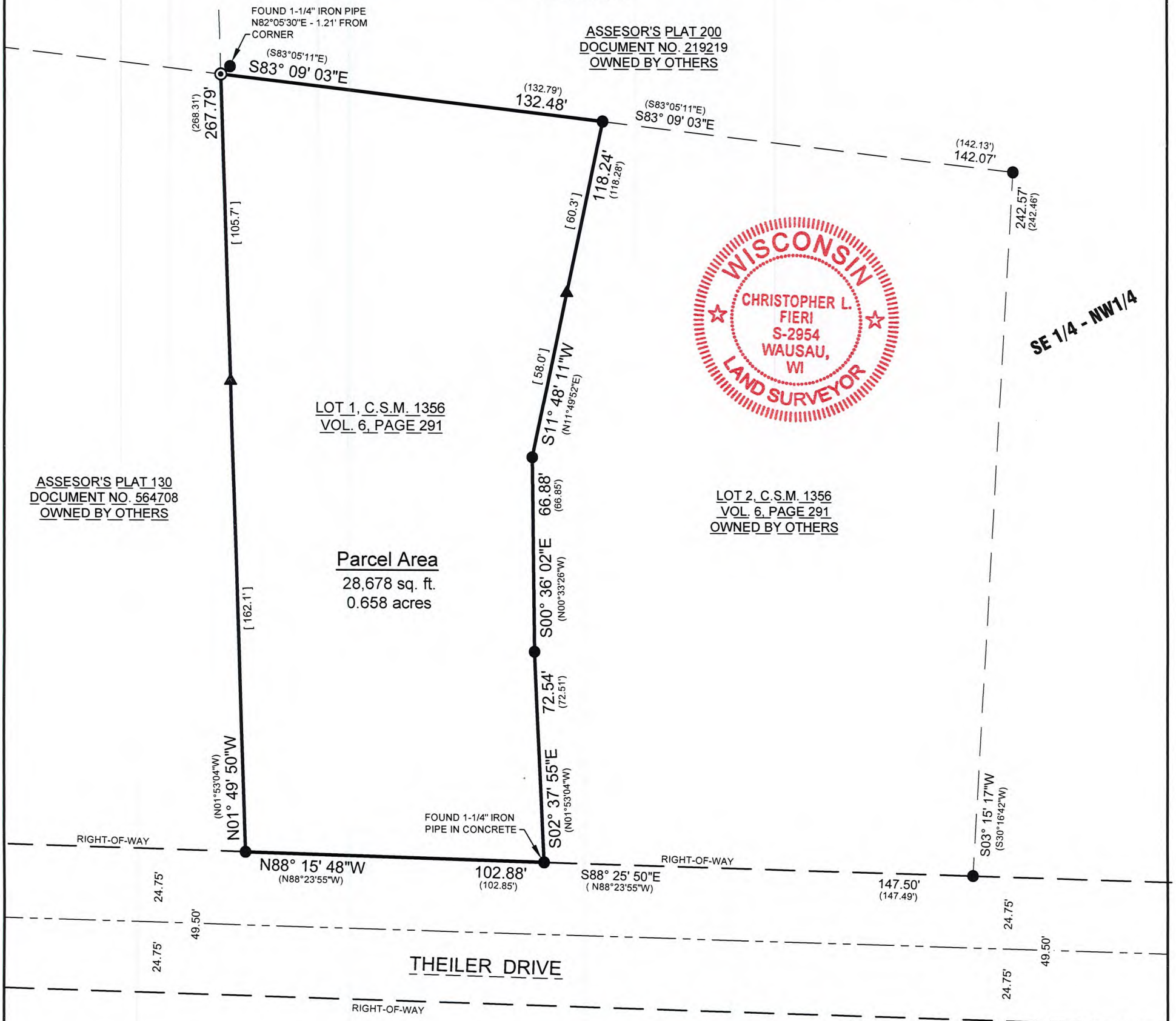

RECEIVED BY LINCOLN COUNTY SURVEYOR THIS 8th DAY OF November 20 23
Tony Dault
COUNTY SURVEYOR

LEGAL DESCRIPTION:

Of Lot 1 of Certified Survey Map Number 1356 recorded in Volume 6 of Certified Survey Maps on Page 291 located in part of the Southeast 1/4 of the Northwest 1/4 of Section 2, Township 34 North, Range 6 East, City of Tomahawk, Lincoln County, Wisconsin.

SURVEYOR'S CERTIFICATE:

I, Christopher L. Fieri, Professional Land Surveyor S-2954, do hereby certify to the best of my knowledge and belief, that at the direction of Paul Daigle, Agent of said lands, I have surveyed and mapped the lands described hereon. I further certify that said survey and map thereof are a correct and accurate representation of the exterior boundaries of said lands and that I have fully complied with the provisions of Wisconsin Administrative Code A-E7 in surveying and mapping said lands.

Dated this 13th day of SEPTEMBER 2023

Christopher L. Fieri
Riverside Land Surveying, LLC
Christopher L. Fieri
WI P.L.S. S-2954

BEARINGS ARE BASED ON THE WISCONSIN COUNTY COORDINATE SYSTEM, LINCOLN COUNTY NAD 83 (2011) AND REFERENCED TO THE SOUTH LINE OF LOT 1 OF CERTIFIED SURVEY MAP NUMBER 1356 LOCATED IN THE NORTHEAST 1/4 OF SECTION 2, TOWNSHIP 34 NORTH, RANGE 6 EAST, MEASURED TO BEAR NORTH 88°15'48" WEST.

NORTH

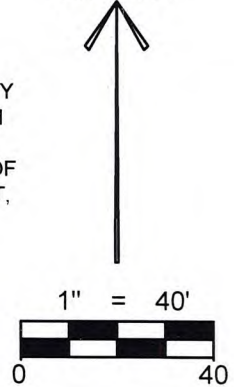

LEGEND	
⊙	- FOUND 3/4" REBAR
●	- FOUND 1-1/4" O.D. IRON PIPE
▲	- SET WOOD LATH
()	- RECORDED BEARING/LENGTH
[]	- DISTANCE TO WOOD LATH

S 874B