

# PLAT OF SURVEY

Of a parcel of land described in Document Number 435898 located in part of the Northeast 1/4 of the Southwest 1/4 of Section 15, Township 34 North, Range 8 East, Town of Harrison, Lincoln County, Wisconsin.

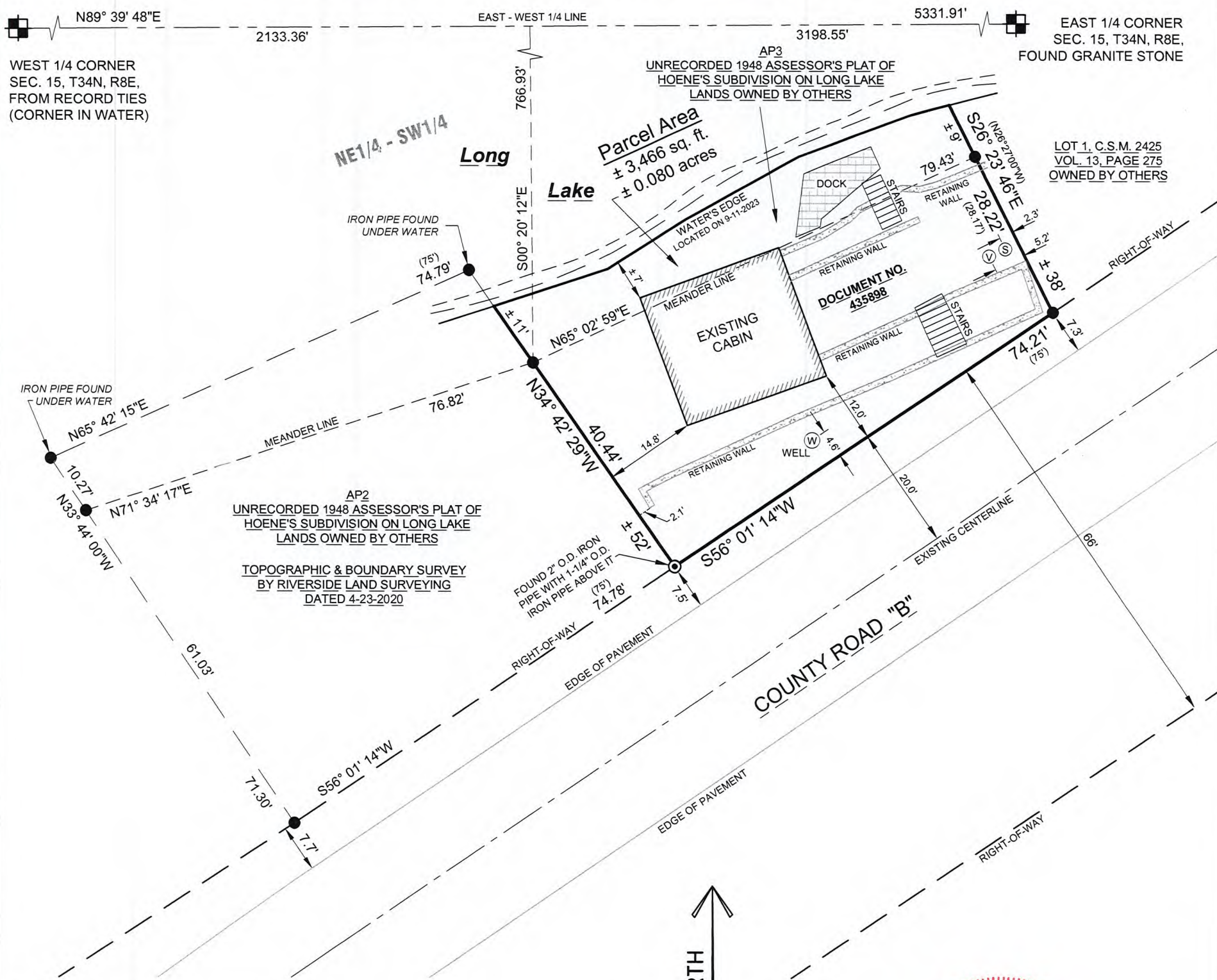

LEGEND	
⊙	- FOUND 2" O.D. IRON PIPE
●	- FOUND 1-1/4" O.D. IRON PIPE
( )	- RECORDED BEARING/LENGTH
Ⓢ	- EXISTING SEPTIC COVER
Ⓥ	- EXISTING SEPTIC VENT

BEARINGS ARE BASED ON THE WISCONSIN COUNTY COORDINATE SYSTEM, LINCOLN COUNTY NAD 83 (2011) AND REFERENCED TO THE EAST-WEST 1/4 LINE OF SECTION 15, TOWNSHIP 34 NORTH, RANGE 8 EAST, MEASURED TO BEAR NORTH 89°39'48" EAST.

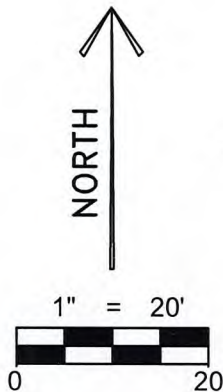

### LEGAL DESCRIPTION

Of a Parcel of land described in Document Number 435898 located in part of the Northeast 1/4 of the Southwest 1/4 of Section 15, Township 34 North, Range 8 East, Town of Harrison, Lincoln County, Wisconsin, described as follows:  
 Commencing at the West 1/4 corner of said Section 15; Thence North 89°39'48" East along the East-West 1/4 line of said Section 15, 2133.36 feet; Thence South 00°20'12" East, 766.93 feet to a point on the West line of said parcel of land described in Document Number 435898 said point located 11 feet, more or less, from the water's edge of Long Lake, said point being the point of beginning of a meander line along the South shore of said Long Lake, said point also the point of beginning of the described parcel; Thence North 65°02'59" East along said meander line, 79.43 feet to the East line of said Parcel of land Described in Document Number 435898, said point located 9 feet, more or less, from the water's edge of said Long Lake and the end of said meander line along the South Shore of Long Lake; Thence South 26°23'46" East along said East line, 28.22 feet to the North right-of-way line of County Road "B"; Thence South 56°01'14" West along said North right-of-way line, 74.21 feet to said West line of a Parcel of land described in Document Number 435898; Thence North 34°42'29" West along said West line, 40.44 feet to the point of beginning.

That the above described parcel of land contains 3,466 square feet or 0.080 acres, more or less, including those lands lying between the above described meander lines and the water's edge of said Long Lake and the lot lines extended to the water's edge;

That said parcel is subject to all easements, restrictions and right-of-ways of record.

### SURVEYOR'S CERTIFICATE:

I, Christopher L. Fieri, Professional Land Surveyor S-2954, do hereby certify to the best of my knowledge and belief, that at the direction of Thomas & Heidi Peterson, Owners of said lands, I have surveyed and mapped the lands described hereon. I further certify that said survey and map thereof are a correct and accurate representation of the exterior boundaries of said lands and that I have fully complied with the provisions of Wisconsin Administrative Code A-E7 in surveying and mapping said lands.

Dated this 14th day of SEPTEMBER 2023

Christopher L. Fieri  
 Riverside Land Surveying, LLC  
 Christopher L. Fieri  
 WI P.L.S. S-2954

RECEIVED BY LINCOLN COUNTY SURVEYOR THIS 8th DAY OF November 2023  
Tom Wall  
 COUNTY SURVEYOR

SHEET <b>1 OF 1</b>	PLAT OF SURVEY FOR THOMAS & HEIDI PETERSON N8573 COUNTY ROAD "B", GLEASON, WI 54435	REVISION		PROJECT No. <b>4171</b>
		SURVEYED BY: CLF/JGG DRAWN BY: MFL CHECKED BY: CLF APPROVED BY: DATE: SEPT. 12, 2023		

S874A