

SW 1/4 of the NW 1/4 of SEC. 8,
AND PART OF THE
NW 1/4 of the SW 1/4 of SEC. 8,
T35N, R8E, TOWN of HARRISON,
LINCOLN COUNTY, WISCONSIN

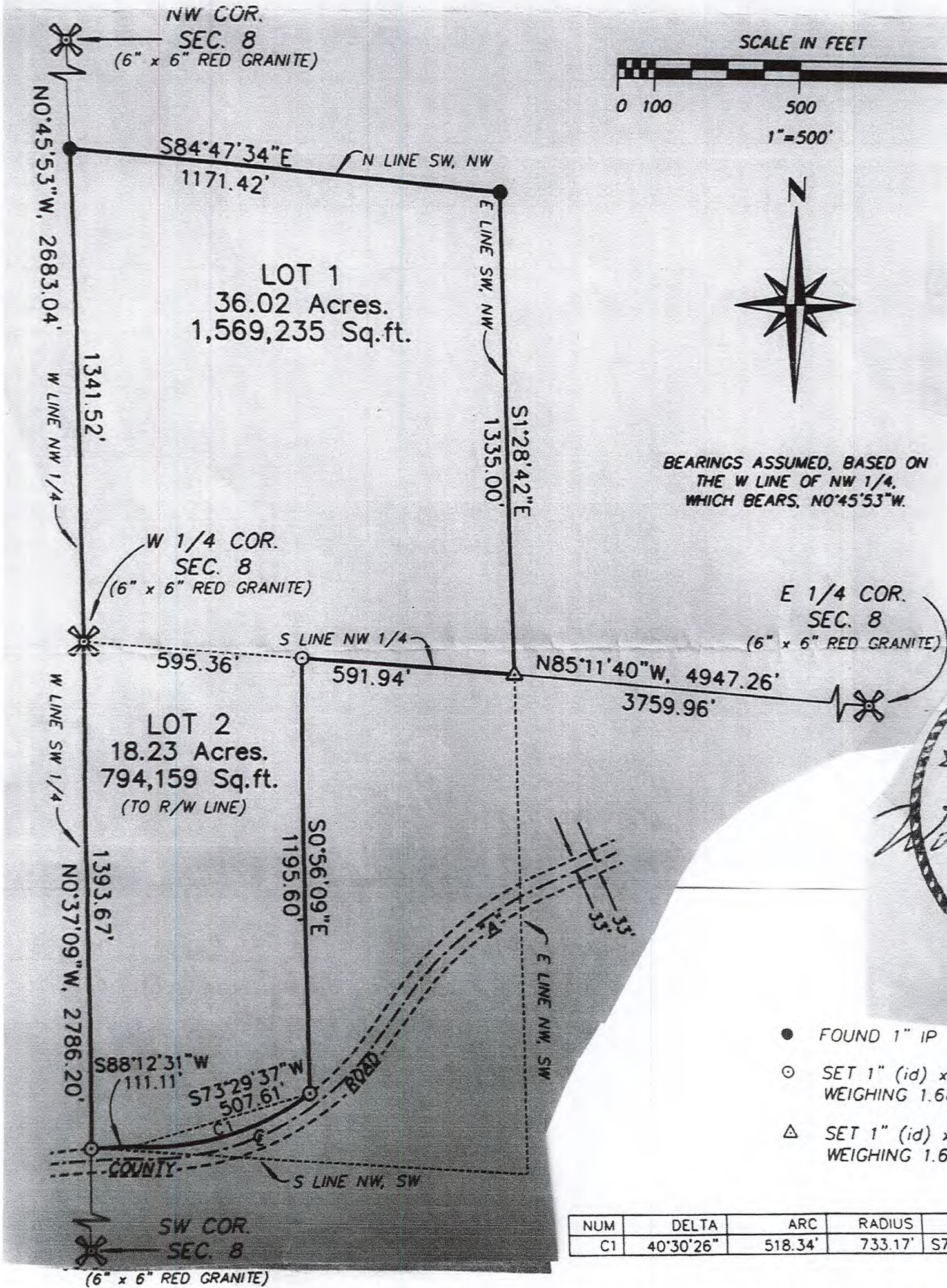

RECEIVED BY LINCOLN COUNTY
SURVEYOR THIS 13th DAY
OF November 2023
Tom Wall
COUNTY SURVEYOR

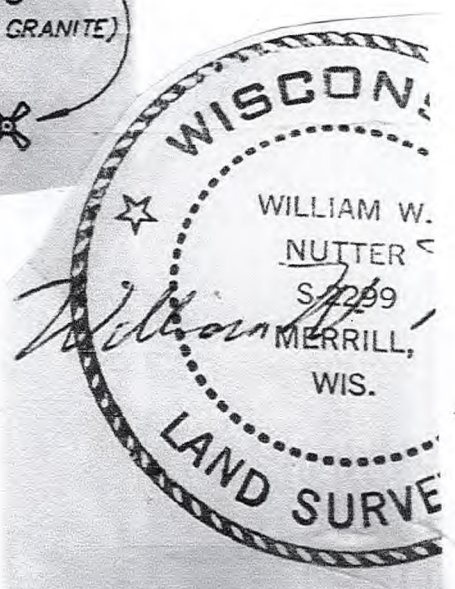

- FOUND 1" IP
- SET 1" (id) x 24" IRON PIPE WEIGHING 1.68 LBS./LIN. FT.
- △ SET 1" (id) x 40" IRON PIPE WEIGHING 1.68 LBS./LIN. FT.

I, William W. Nutter, registered land surveyor, hereby certify that I have surveyed and mapped by order of Garry Vincent, the Southwest 1/4 of the Northwest 1/4 and part of the Northwest 1/4 of the Southwest 1/4 of Section 8, Township 35 North, Range 8 East, Town of Harrison, Lincoln County, Wisconsin, described as follows:

Commencing at the West 1/4 Corner of said Section 8, the point of beginning; thence N0°45'53"W, 1341.52 feet; thence S84°47'34"E, 1171.42 feet; thence S1°28'42"E, 1335.00 feet; thence N85°11'40"W, 591.94 feet; thence S0°56'09"E, 1195.60 feet to the Northerly right-of-way line of County Road "A"; thence along the curve of an arc which radius is 733.17 feet and line chord bears S73°29'37"W, also being said Northerly right-of-way line of County Road "A", 507.61 feet; thence S88°12'31"W continuing along said Northerly right-of-way line of County Road "A", 111.11 feet; thence N0°37'09"W, 1393.67 feet, to the point of beginning.

That such map is a correct representation of all exterior boundaries of the land surveyed. That I have fully complied with the provisions of Section 236.34 of the Wisconsin Statutes. That such survey is correct to the best of my knowledge and belief. Subject to easements and roadways of record.

Prepared by:
LINCOLN LAND SURVEY
1406 East 7th Street
Merrill, WI 54452

William W. Nutter
William W. Nutter, R.L.S.
S-2299
4-29-2003

S 873 B