

Part of the Southwest 1/4 of the Northwest 1/4,
Section 15, Township 35 North, Range 6 East,
Town of Bradley, Lincoln County, Wisconsin

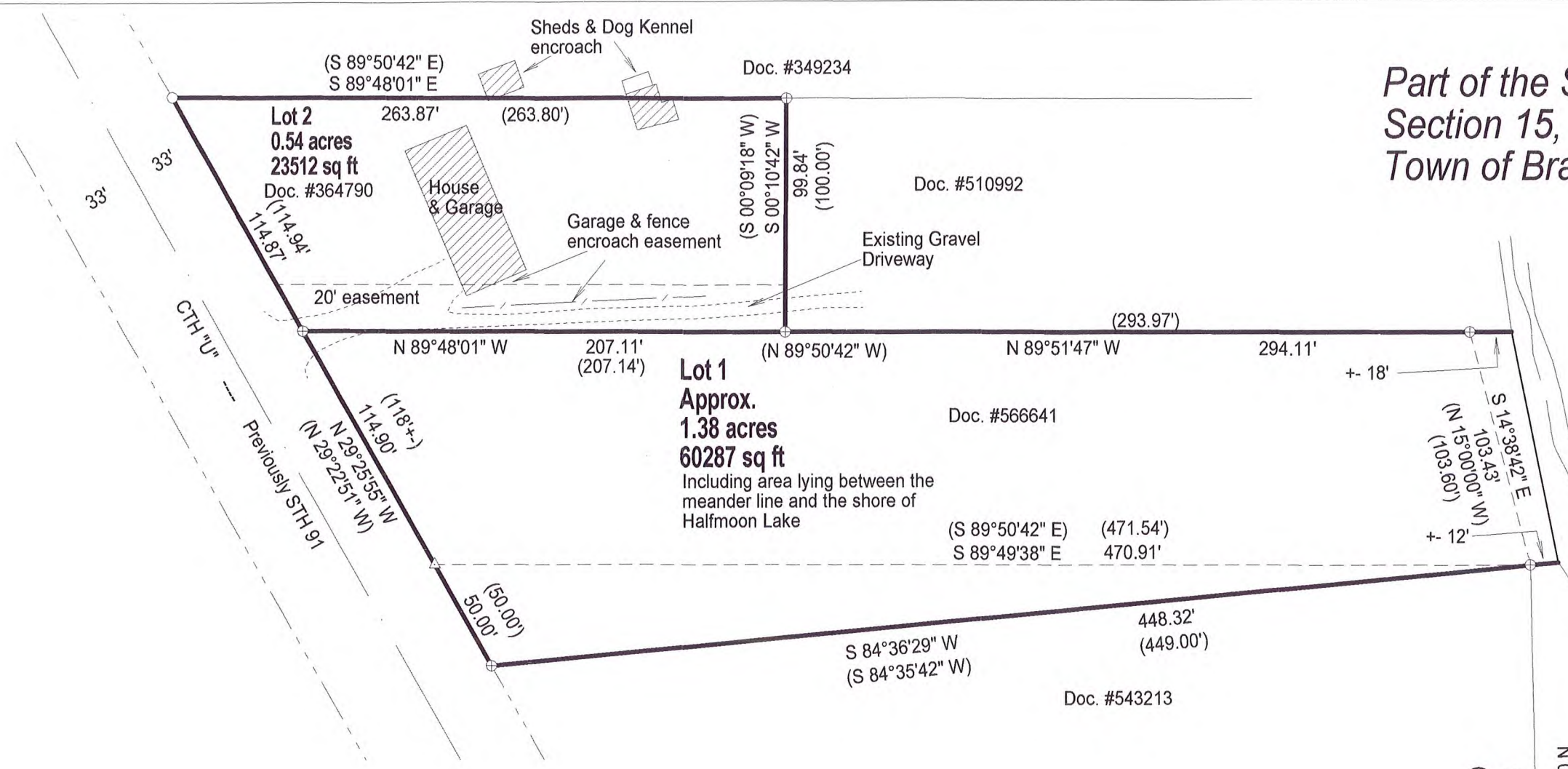

Halfmoon
Lake

RECEIVED BY LINCOLN COUNTY
SURVEYOR THIS 29th DAY
OF January 20 24
Tony Dole
COUNTY SURVEYOR

WISCONSIN
CHARLES L.
OLEINIK
S-2439
RHINELANDER,
WIS.
12-21-23
LAND SURVEYOR

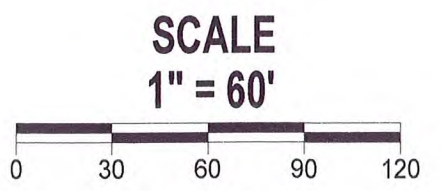

LEGEND

- Set 1" X 18" Iron Pipe Weighing min. 1.13 lb./lin.ft.
- ⊕ Found 1 1/4" Iron Pipe
- ⊠ Found Concrete Mon.
- △ Calculated Position
- () Previously recorded as
- Found PLS Corner Monument as described

I, Charles L. Oleinik, Professional Land Surveyor in the State of Wisconsin, hereby certify: that I have surveyed and mapped the parcel shown hereon; that said survey and map are correct to the best of my knowledge and belief; that I have complied with the applicable requirements of Chapter A-E 7 of Wisconsin Administrative Code in completion thereof.

Charles L. Oleinik 12-21-23
Charles L. Oleinik, PLS Date

NORTH COAST SURVEYING
1715 MELODY LANE
RHINELANDER, WI 54501
715-490-0892
NORTHCOASTSURVEYING.COM

Boundary Retracement Survey for:
Laura Weber

Drawing #	Date	Drafted by
2357	12/21/2023	CLO

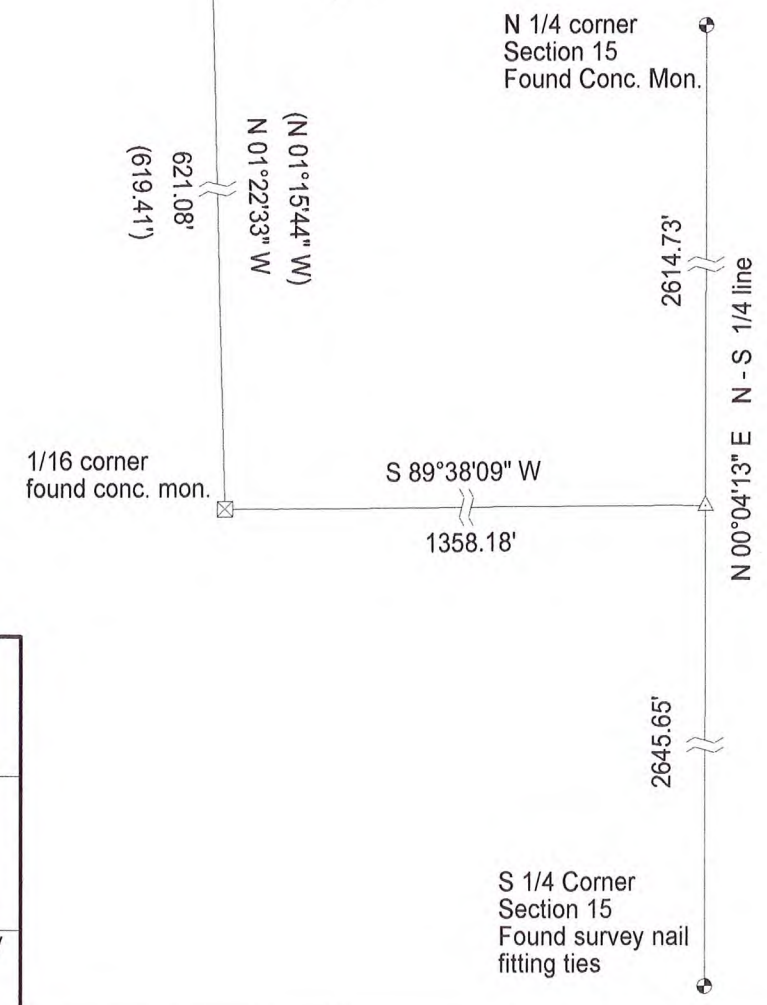

Bearings referenced to the Lincoln County Coordinate System

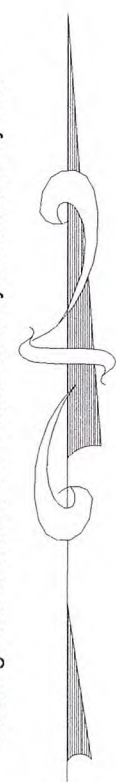

S862A