

MAP OF SURVEY

LANDS BEING:
 THE SOUTHWEST 1/4 OF THE NORTHEAST 1/4,
 AND
 THE SOUTHWEST 1/4 OF THE NORTHWEST 1/4,
 SECTION 24, TOWNSHIP 35 NORTH,
 RANGE 07 EAST,
 FOURTH PRINCIPAL MERIDIAN,
 TOWN OF KING,
 LINCOLN COUNTY, WISCONSIN
 DESCRIBED IN DOCUMENT #554206

BEARINGS ARE REFERENCED TO
 WISCONSIN COUNTY COORDINATE
 REFERENCE SYSTEM - LINCOLN COUNTY
 ZONE WITH THE EAST LINE OF NE 1/4
 MEASURED TO BEAR N00°07'58"W

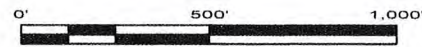

WEST 1/4 CORNER SECTION 23
 PER U.S.P.L.S. MONUMENT RECORD.
 FOUND RAILROAD SPIKE.

WEST 1/4 CORNER SECTION 24
 PER U.S.P.L.S. MONUMENT RECORD.
 FOUND 4" X 4" CONCRETE MONUMENT.
 LOCATION IS QUESTIONABLE.

SURVEYOR'S CERTIFICATE

I, Jeffrey L. DeMuth, Professional Land Surveyor S-2656 of the State of Wisconsin, do hereby certify to my client, Jeanne Schommer, the Owner and under whose direction this survey was performed, that I have surveyed and mapped, those lands described in document number 554206, being the Southwest 1/4 of the Northeast 1/4, and the Southeast 1/4 of the Northwest 1/4, Section 24, Township 35 North, Range 7 East of the Fourth Principal Meridian, Town of King, Lincoln County, Wisconsin.

That said parcels combined contains 79.61 acres of land more or less. Said parcels are subject to easements, restrictions, reservations and rights-of-way of record, if any.

That this Map is a true and correct representation of the exterior boundaries of lands surveyed, and that I have fully complied with Chapter A-E 7 of the Wisconsin Administrative Code, to the best of my knowledge and belief.

Jeffrey L. DeMuth S-2656 August 30, 2023 Date

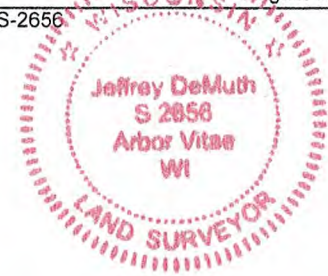

NORTHWEST CORNER SECTION 24
 PER U.S.P.L.S. MONUMENT RECORD.
 FOUND LINCOLN COUNTY ALUMINUM
 MONUMENT.

NORTH 1/4 CORNER SECTION 24
 PER CERTIFIED LAND CORNER
 RESTORATION. FOUND LINCOLN
 COUNTY ALUMINUM MONUMENT.

NORTHEAST CORNER SECTION 24
 PER U.S.P.L.S. MONUMENT RECORD.
 FOUND 6" X 6" RED GRANITE
 MONUMENT.

LEGEND

Monument sizes = outside diameter measurements.

- 0.75" DIAMETER X 18" LONG IRON ROD WEIGHING 1.5 LBS/LINEAL FOOT, SET
- 0.75" DIAMETER IRON ROD, FOUND
- ◎ 1" DIAMETER IRON PIPE, FOUND
- △ 1.1" DIAMETER IRON PIPE, FOUND
- 2.4" DIAMETER IRON PIPE, FOUND
- ◎ 1.4" DIAMETER IRON PIPE, FOUND
- ⊕ USPLS MONUMENT, FOUND AS NOTED
- △ COMPUTED POSITION, NOT FOUND
- () PREVIOUSLY RECORD DATA
- ℄ CENTER LINE
- R/W RIGHT-OF-WAY LINE
- DOC. DOCUMENT
- C.S.M. CERTIFIED SURVEY MAP
- ▨ AREA OF QUESTIONABLE TITLE

4327 COLE ROAD
 CRANDON, WI 54520
 Anderson 715.784.3485
 DeMuth 715.482.5237
 cardinal.north@outlook.com



MAP OF SURVEY

CLIENT:
 David & Jeanne Schommer
 SITE ADDRESS:
 N10788 Pickerel Creek Road
 Tomahawk, WI 54487

PROJECT: 2023-12-Schommer
 DRAWN BY: JLD
 CHECKED BY:
 FIELDWORK COMPLETED: July 2023
 SHEET 5 OF 6 SHEETS

5859A

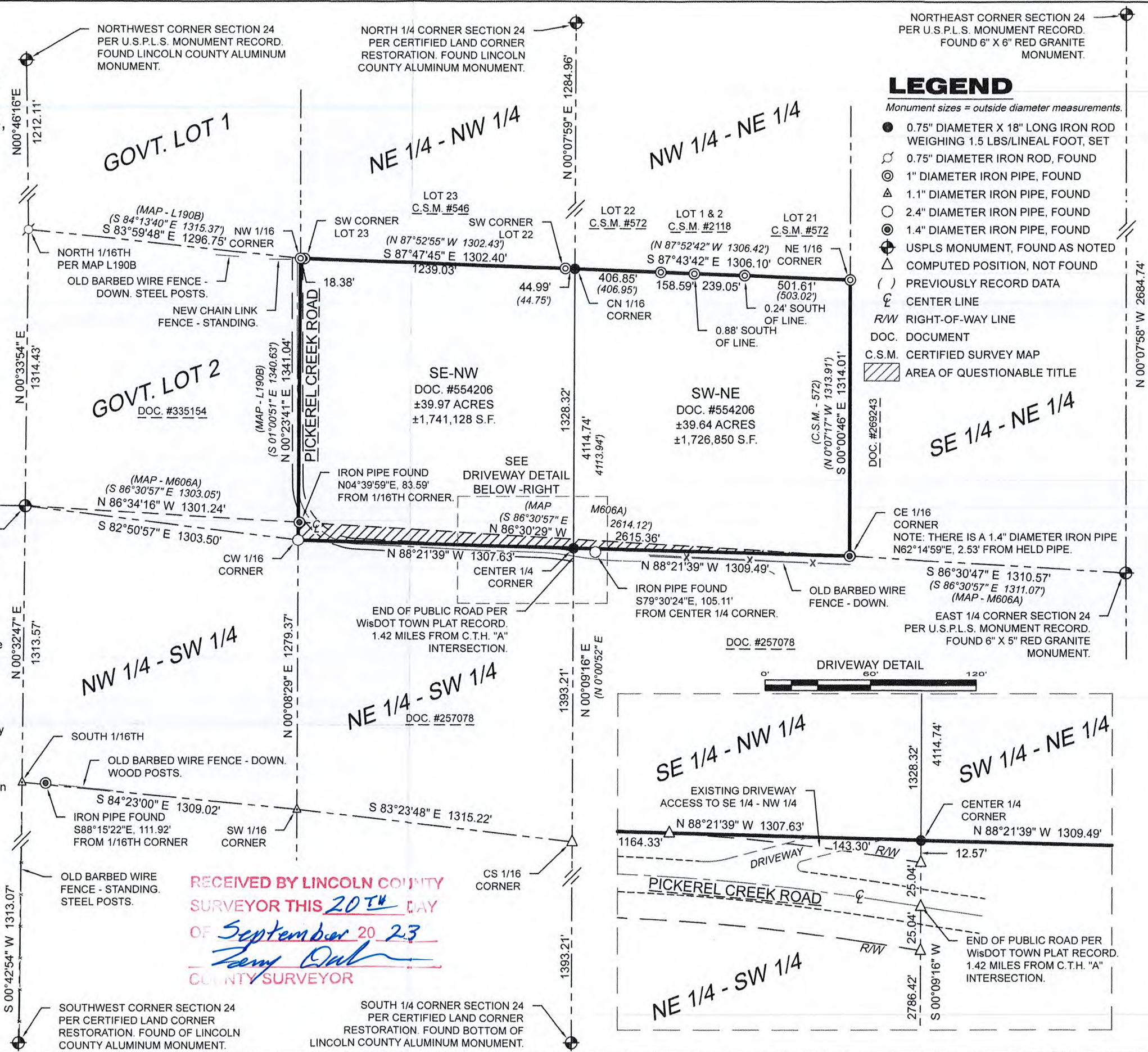

RECEIVED BY LINCOLN COUNTY
 SURVEYOR THIS 20TH DAY
 OF September 20 23
 County Surveyor