

PLAT OF SURVEY

Of Lot 1 and the East 1/2 of Lot 2, Block 3 of H.W. Wright Lumber Company's Addition to Merrill located in part of Section 10 and part of Section 11, Township 31 North, Range 6 East, City of Merrill, Lincoln County, Wisconsin.

RECEIVED BY LINCOLN COUNTY
SURVEYOR THIS 14TH DAY
OF September 20 23
Tom Dall
COUNTY SURVEYOR



NORTHEAST CORNER
SEC. 10, T31N, R6E,
FOUND RAILROAD SPIKE

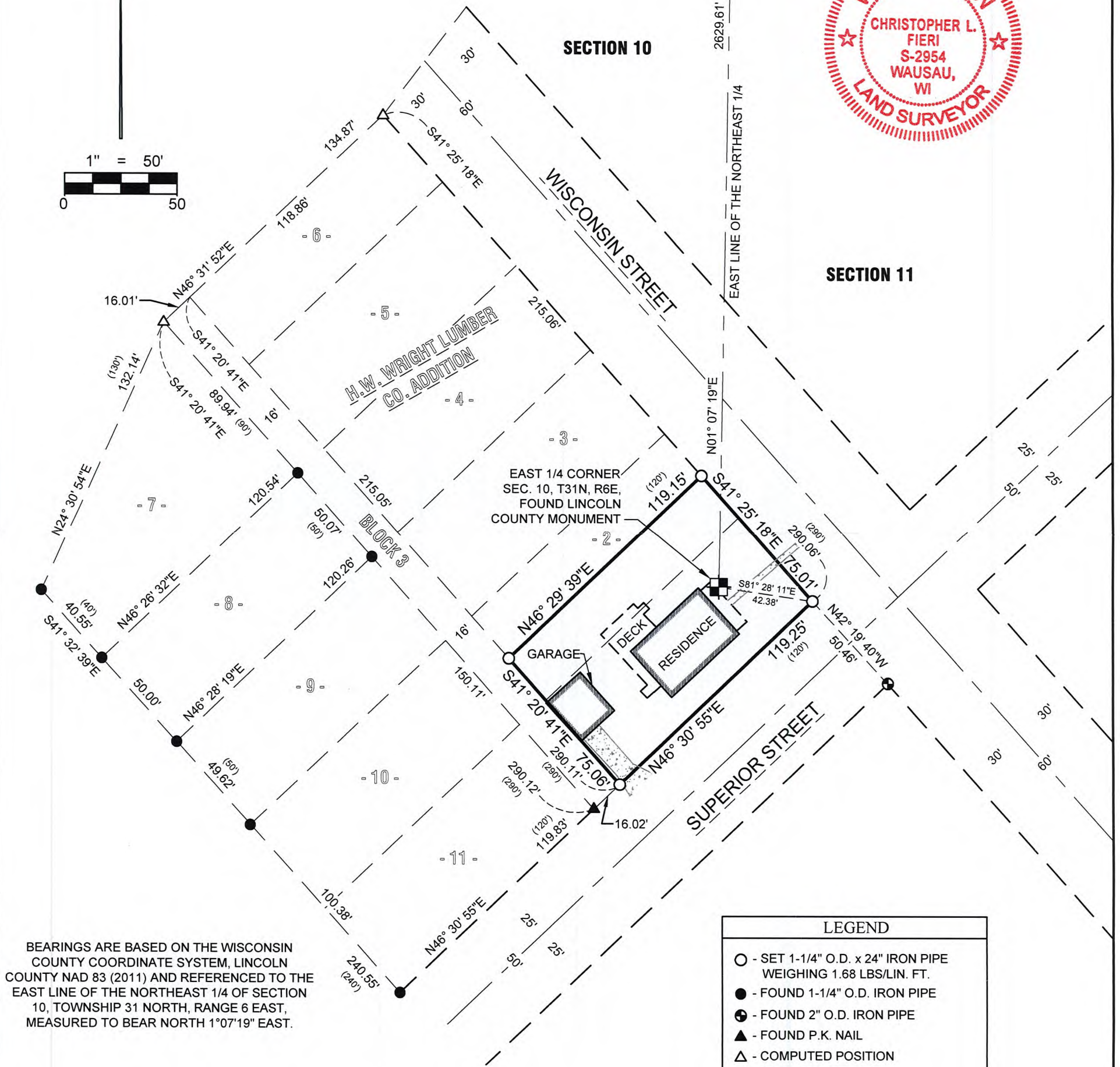

BEARINGS ARE BASED ON THE WISCONSIN COUNTY COORDINATE SYSTEM, LINCOLN COUNTY NAD 83 (2011) AND REFERENCED TO THE EAST LINE OF THE NORTHEAST 1/4 OF SECTION 10, TOWNSHIP 31 NORTH, RANGE 6 EAST, MEASURED TO BEAR NORTH 1°07'19" EAST.

LEGEND	
○	- SET 1-1/4" O.D. x 24" IRON PIPE WEIGHING 1.68 LBS/LIN. FT.
●	- FOUND 1-1/4" O.D. IRON PIPE
⊕	- FOUND 2" O.D. IRON PIPE
▲	- FOUND P.K. NAIL
△	- COMPUTED POSITION
()	- RECORD DISTANCE

SURVEYOR'S CERTIFICATE:

I, Christopher L. Fieri, Professional Land Surveyor S-2954, do hereby certify to the best of my knowledge and belief, that at the direction of Paul Lindstrom, Owner of said lands, I have surveyed and mapped the lands described hereon. I further certify that said survey and map thereof are a correct and accurate representation of the exterior boundaries of said land and that I have fully complied with the provisions of Wisconsin Administrative Code A-E7 in surveying and mapping said lands.

Dated this 19th day of JULY 2023

Christopher L. Fieri
Riverside Land Surveying, LLC
Christopher L. Fieri
WI P.L.S. S-2954

LEGAL DESCRIPTION

Of Lot 1 and the East 1/2 of Lot 2, Block 3 of H.W. Wright Lumber Company's Addition to Merrill located in part of Section 10 and part of Section 11, Township 31 North, Range 6 East, City of Merrill, Lincoln County, Wisconsin.

That said parcel is subject to all easements, restrictions and right-of-ways of record.

SHEET 1 OF 1	PLAT OF SURVEY FOR PAUL LINDSTROM 700 WISCONSIN STREET MERRILL, WI 54452	REVISION		5310 WILLOW STREET, WESTON, WI 54476 PH 715-241-7500 - FAX 715-355-6894 email - mail@riversidelandsurveying.com	PROJECT No. 4120
		SURVEYED BY: CLF DRAWN BY: CLF CHECKED BY: KJW APPROVED BY: DATE: JULY 11, 2023			

SB58A