

PLAT OF SURVEY

Of the South line of Lot 15, Prairie Woods being part of the Northwest 1/4 of the Southeast 1/4 of Section 31, Township 32 North, Range 7 East, Town of Merrill, Lincoln County, Wisconsin.

LEGAL DESCRIPTION

Of the South line of Lot 15, Prairie Woods being part of the Northwest 1/4 of the Southeast 1/4 of Section 31, Township 32 North, Range 7 East, Town of Merrill, Lincoln County, Wisconsin.

That said parcel is subject to all easements, restrictions and right-of-ways of record.

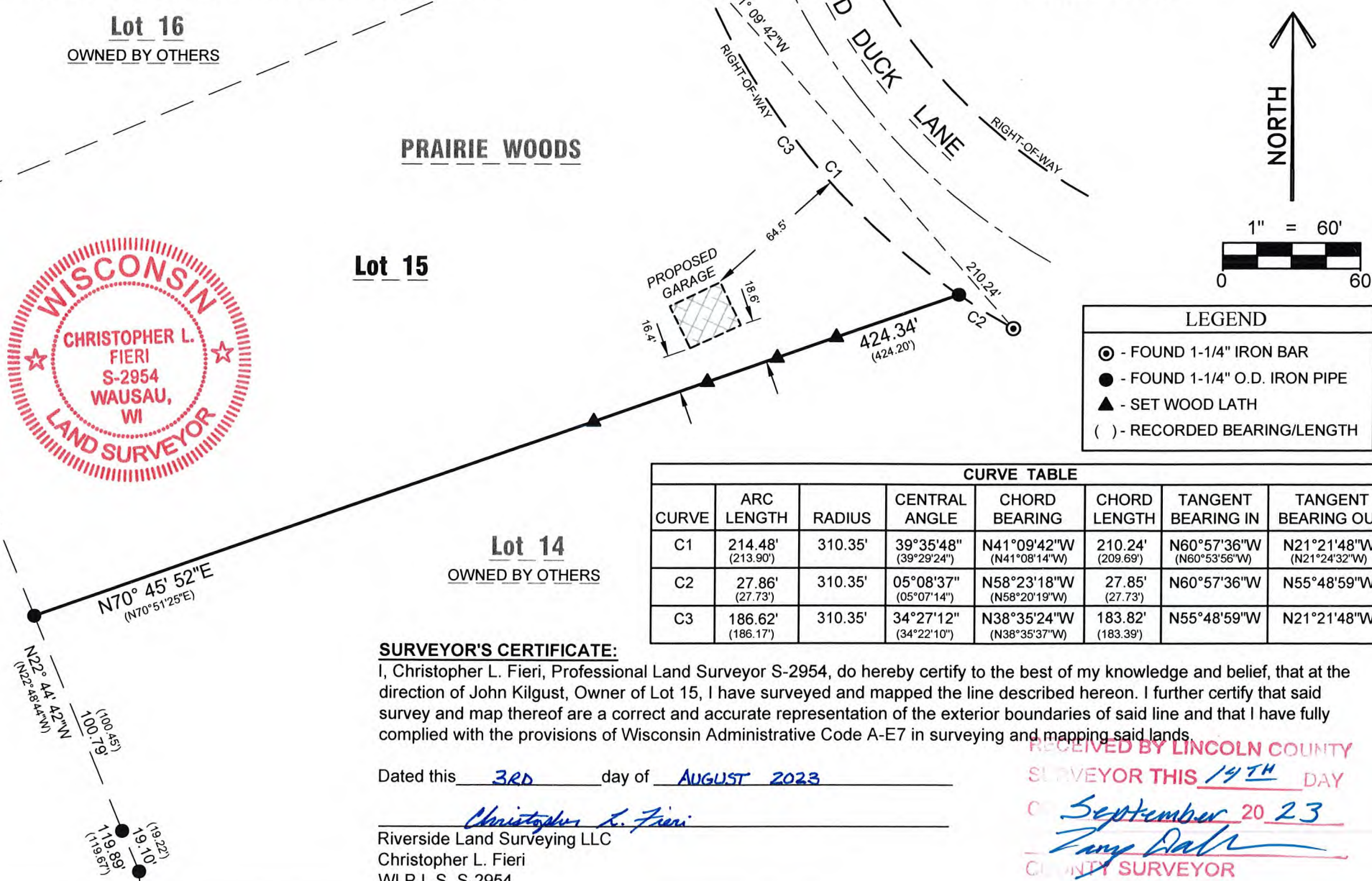

CURVE TABLE							
CURVE	ARC LENGTH	RADIUS	CENTRAL ANGLE	CHORD BEARING	CHORD LENGTH	TANGENT BEARING IN	TANGENT BEARING OUT
C1	214.48' (213.90')	310.35'	39°35'48" (39°29'24")	N41°09'42"W (N41°08'14"W)	210.24' (209.69')	N60°57'36"W (N60°53'56"W)	N21°21'48"W (N21°24'32"W)
C2	27.86' (27.73')	310.35'	05°08'37" (05°07'14")	N58°23'18"W (N58°20'19"W)	27.85' (27.73')	N60°57'36"W	N55°48'59"W
C3	186.62' (186.17')	310.35'	34°27'12" (34°22'10")	N38°35'24"W (N38°35'37"W)	183.82' (183.39')	N55°48'59"W	N21°21'48"W

SURVEYOR'S CERTIFICATE:

I, Christopher L. Fieri, Professional Land Surveyor S-2954, do hereby certify to the best of my knowledge and belief, that at the direction of John Kilgust, Owner of Lot 15, I have surveyed and mapped the line described hereon. I further certify that said survey and map thereof are a correct and accurate representation of the exterior boundaries of said line and that I have fully complied with the provisions of Wisconsin Administrative Code A-E7 in surveying and mapping said lands.

Dated this 3RD day of AUGUST 2023

Christopher L. Fieri
 Riverside Land Surveying LLC
 Christopher L. Fieri
 WI P.L.S. S-2954

RECEIVED BY LINCOLN COUNTY
 SURVEYOR THIS 19TH DAY
September 20 23
Tony Dahl
 COUNTY SURVEYOR

SHEET 1 OF 1

DRAWN BY M.F.L.	DATE AUGUST 2, 2023
CHECKED BY C.L.F.	PROJECT NO. 4134
PREPARED FOR: JOHN KILGUST	

RIVERSIDE LAND SURVEYING LLC
 5310 WILLOW STREET, WESTON, WI 54476 PH 715-241-7500 - FAX 715-355-6894
 email - mail@riversidelandsurveying.com

S 857 B