

**LINCOLN COUNTY FOREST BOUNDARY SURVEY**  
 OF THE WEST 165' OF THE SW-NE AND THE NORTH, SOUTH AND EAST LINES  
 THROUGH THE NW-SE AND NE-SW,  
 SECTION 13, TOWNSHIP 32 NORTH, RANGE 7 EAST,  
 TOWN OF SCHLEY, LINCOLN COUNTY, WI

**LEGEND**

- - Found 1" Iron Rod
- - Found 1 1/4" Iron Rod
- ⊗ - Berntsen Flange Monument Set By The Forestry Department
- - Found 1 1/2" Square Iron Rod
- ⊕ - Found Berntsen Monument
- - Found Granite Stone Monument
- ⊙ - Calculated Position
- ( ) Previously Recorded As

**Notes:**

- 1.) All found monuments of record were held in locating said parcel lines.
- 2.) All PLSS Corners were found in place, along with record witness monuments.
- 3.) Most lines marked with steel "T" fence posts.

I, Anthony R. Dallman, Wisconsin Professional Surveyor S-2405, do hereby certify that this survey, and above map, was made under my direction and is true and correct to the best of my knowledge and belief, and that I have complied with the applicable requirements of Wisconsin Administrative Code Chapter A-E 7.

*Anthony R. Dallman* Signature 9/12/23 Date

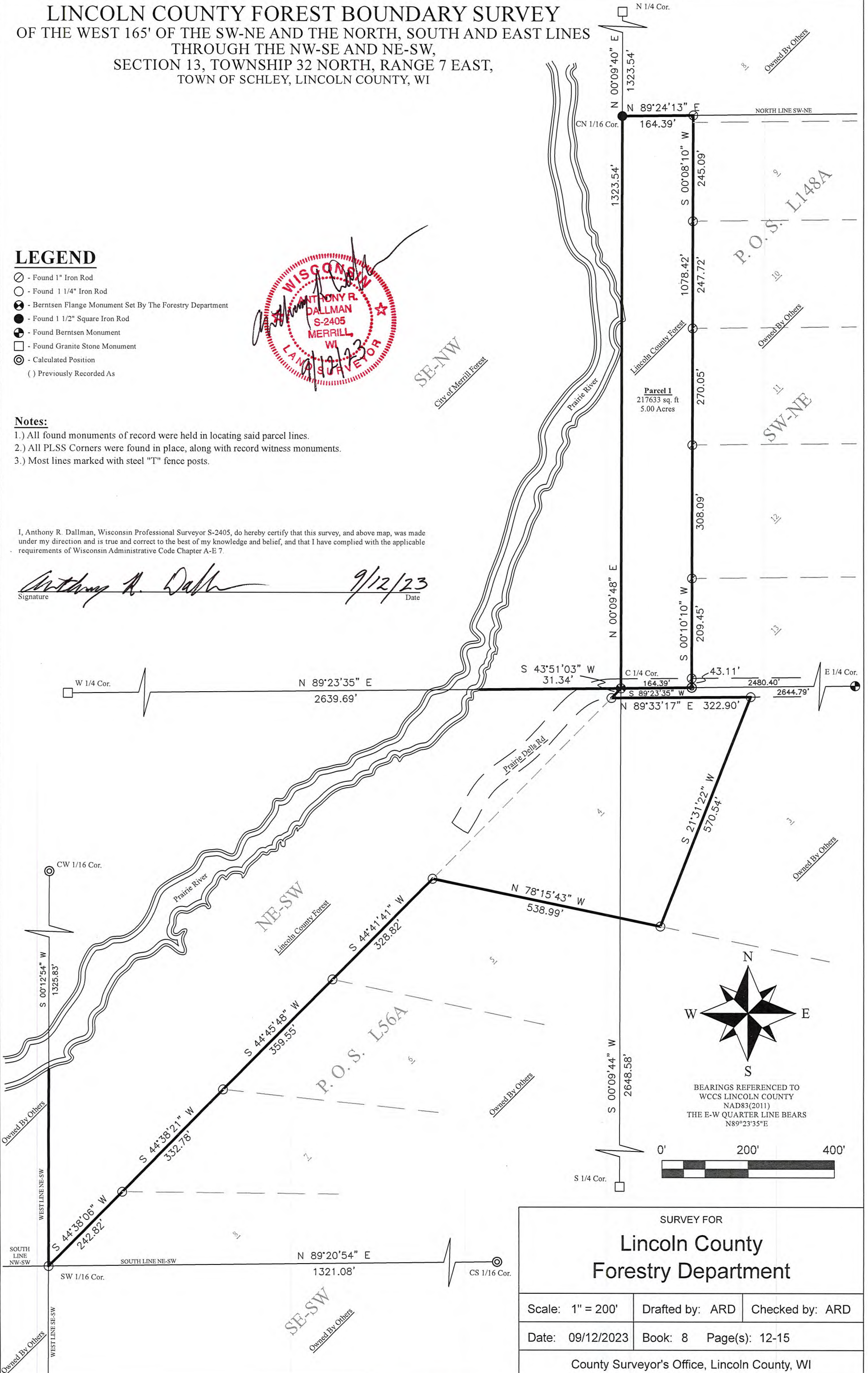

SURVEY FOR		
<b>Lincoln County Forestry Department</b>		
Scale: 1" = 200'	Drafted by: ARD	Checked by: ARD
Date: 09/12/2023	Book: 8	Page(s): 12-15
County Surveyor's Office, Lincoln County, WI		

**5857A**