

CERTIFIED PLAT OF SURVEY

ALL OF LOT 4 OF LEMKES ADDITION, LOCATED IN GOVERNMENT LOT 3 OF SECTION 16,
TOWNSHIP 34 NORTH, RANGE 8 EAST, TOWN OF HARRISON, LINCOLN COUNTY, WISCONSIN.

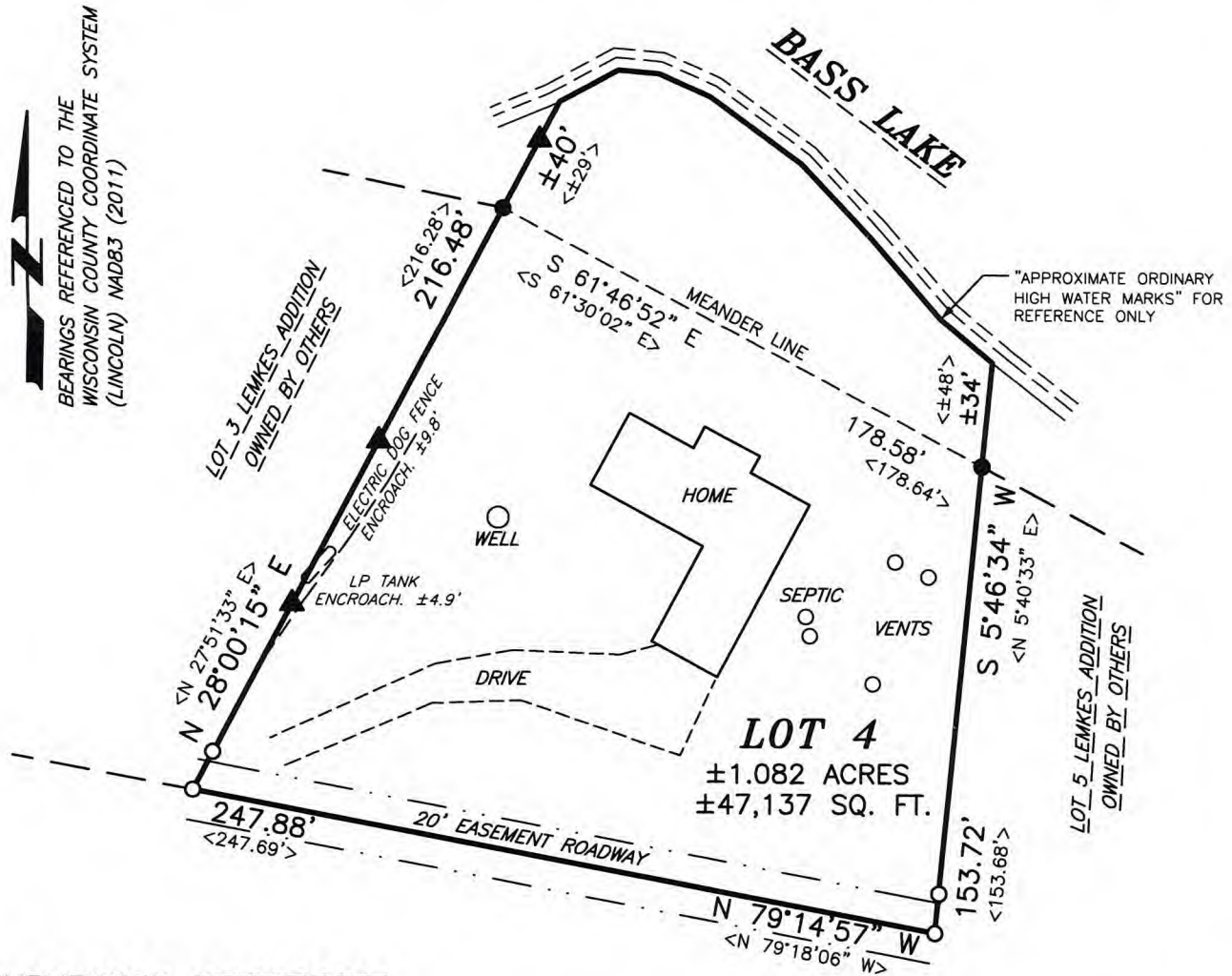

SURVEYORS CERTIFICATE

I, TIMOTHY G. VREELAND, PROFESSIONAL LAND SURVEYOR, DO HEREBY CERTIFY THAT AT THE DIRECTION OF DAN OLSON, I SURVEYED AND MAPPED ALL OF LOT 4 OF LEMKES ADDITION, LOCATED IN GOVERNMENT LOT 3 OF SECTION 16, TOWNSHIP 34 NORTH, RANGE 8 EAST, TOWN OF HARRISON, LINCOLN COUNTY, WISCONSIN. SUBJECT TO ALL EASEMENTS, RESTRICTIONS AND RIGHTS OF WAY OF RECORD AND USE.

THAT SUCH MAP IS A CORRECT REPRESENTATION OF ALL EXTERIOR BOUNDARIES OF THE LAND SURVEYED AND THE SURVEY MAP THEREOF MADE.

THAT I HAVE FULLY COMPLIED WITH CHAPTER A-E 7 OF THE WISCONSIN ADMINISTRATIVE CODE ALL TO THE BEST OF MY KNOWLEDGE AND BELIEF IN SURVEYING AND MAPPING THE SAME.

Timothy G. Vreeland

DATED THIS 28TH DAY OF AUGUST, 2023
SURVEY PERFORMED AUGUST 18TH, 2023

TIMOTHY G. VREELAND P.L.S. 2291
RECEIVED BY LINCOLN COUNTY
SURVEYOR THIS 12TH DAY
OF September 20 23
Tony Ehrlich
COUNTY SURVEYOR

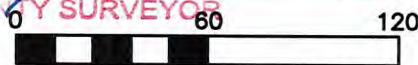

SCALE 1" = 60'

LEGEND

- = 0.75" x 24" REBAR 1.502 POUNDS PER FOOT SET
- = 0.75" REBAR FOUND IN PLACE
- = PIPE FOUND IN PLACE
- ▲ = WOOD LATH SET
- < > = PREVIOUSLY RECORDED AS

**VREELAND ASSOCIATES, INC.
LAND SURVEYORS & ENGINEERS**

6103 DAWN STREET WESTON, WI. 54476
PH (715) 241-0947 tim@vreelandassociates.us

PREPARED FOR: **DAN OLSON**

FILE #: 23-0368 OLSON

DRAFTED BY: TGV AND DRAWN BY: DLZ

5856B