

**PLAT OF SURVEY**  
 OF PART OF THE SE 1/4 OF THE NW 1/4,  
 SECTION 30, TOWNSHIP 33 NORTH, RANGE 7 EAST,  
 TOWN OF BIRCH, LINCOLN COUNTY, WI

SE-NW  
 Lincoln County Forest

All that part of the Southeast Quarter of the Northwest Quarter (SE 1/4-NW 1/4), of Section Thirty (30), Township Thirty-Three (33) North, Range Seven (7) East, Town of Birch, Lincoln County, Wisconsin. More particularly described as follows:

Commencing at the West Quarter Corner of said Section Thirty (30); Thence S 89°51'36" E, coincident the East - West 1/4 Line, a distance of 1642.86 feet to a point; thence N 01°47'03" E, a distance of 364.01 feet to a 7/8" Iron Rod, also being the Point Of Beginning; thence continuing N 01°47'03" E, a distance of 100.00 feet to a 7/8" Iron Rod; thence S 88°51'33" E, a distance of 820.06 feet to a 7/8" Iron Rod; thence S 01°47'03" W, a distance of 100.00 feet to a 7/8" Iron Rod; thence N 87°02'57" W, a distance of 307.00 feet to a 7/8" Iron Rod; thence N 89°56'30" W, a distance of 513.30 feet to the Point Of Beginning.

Subject to easements and roadways of record.

Said parcel contains 1.79 Acres.

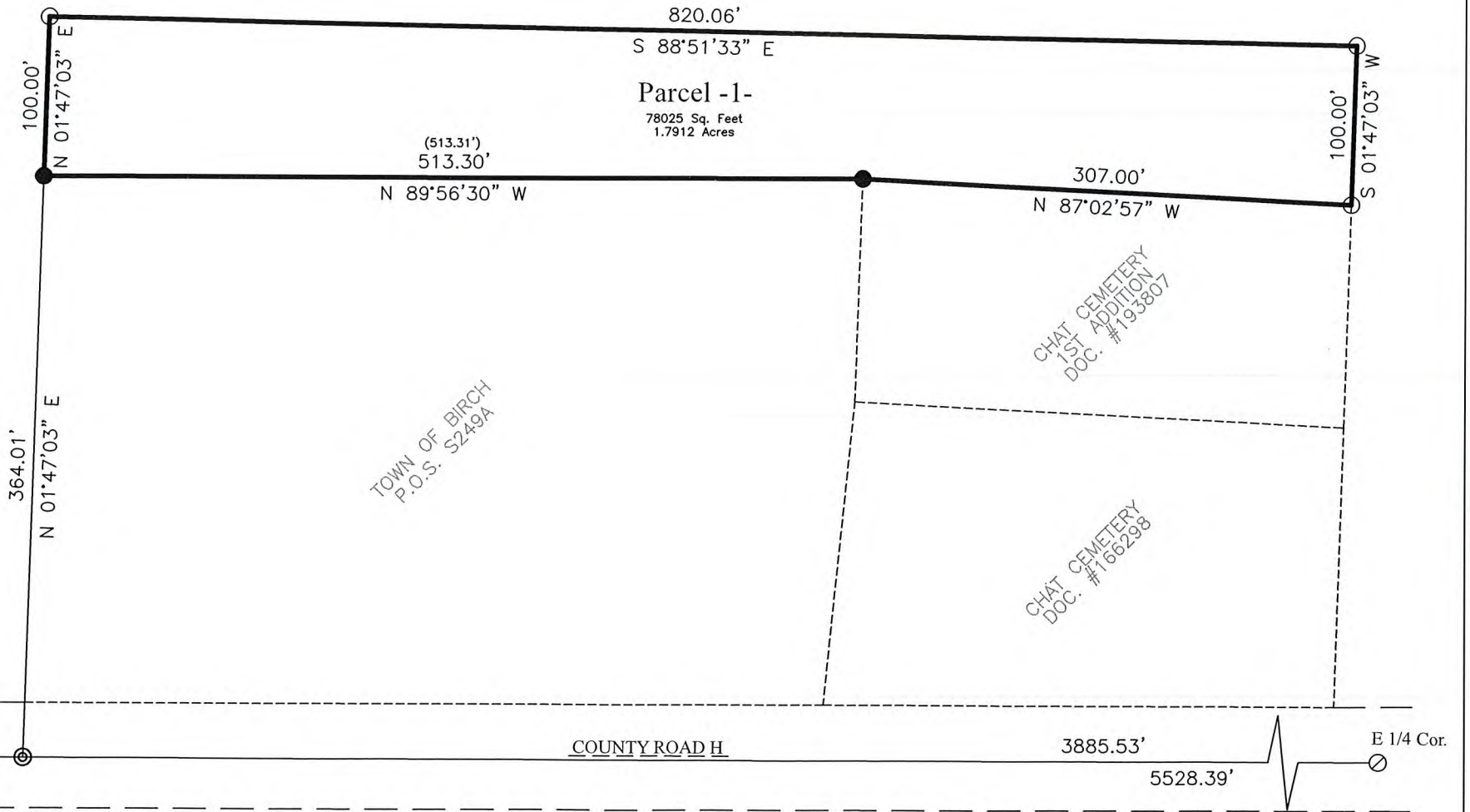

**Notes:**

- 1.) PLSS Corners had all record witness monuments found in place.
- 2.) East Quarter Corner had a 1" Iron Bar, of unknown origin, +/- 0.8' East of Position per Witness Monuments.
- 3.) Steel "T" Posts set along North Line.

**LEGEND**

- - Set 7/8" X 18" Iron Rod (Weighing 2.04 lbs./lin. ft.)
- △ - Found Berntsen SNM-1 Nail
- - Found 7/8" Iron Rod
- ⊙ - PLSS Corner Position per Witness Monuments
- ⊕ - Calculated Position
- ( ) - Previously Recorded As

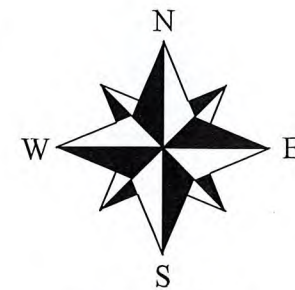

BEARINGS REFERENCED TO  
 WCCS LINCOLN COUNTY  
 NAD83(2011)  
 THE E-W QUARTER LINE BEARS  
 S89°51'36"E

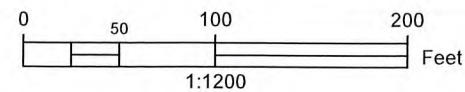

Lincoln County		
DRAWN A.R.D.	DATE 9/05/2023	Forestry Department
APPROVED A.R.D.	DATE 9/05/2023	
SCALE 1:1200	SHEET 1 of 1	PROJECT NO. 303307(2)

I, Anthony R. Dallman, Wisconsin Professional Surveyor S-2405, do hereby certify that this survey, and above map, was made under my direction and is true and correct to the best of my knowledge and belief, and that I have complied with the applicable requirements of Wisconsin Administrative Code Chapter A-E 7.

*Anthony R. Dallman*  
 Signature

9/05/23  
 Date

S 856 A