

Lot 12 Sheltered Pines Subdivision

Located in Government Lot 5, Section 25, Township 35 North, Range 6 East, Town of Bradley, Lincoln County, Wisconsin

RECEIVED BY LINCOLN COUNTY
 SURVEYOR THIS 29TH DAY
 OF August 20 23
Charles L. Oleinik
 COUNTY SURVEYOR

Lot -11-

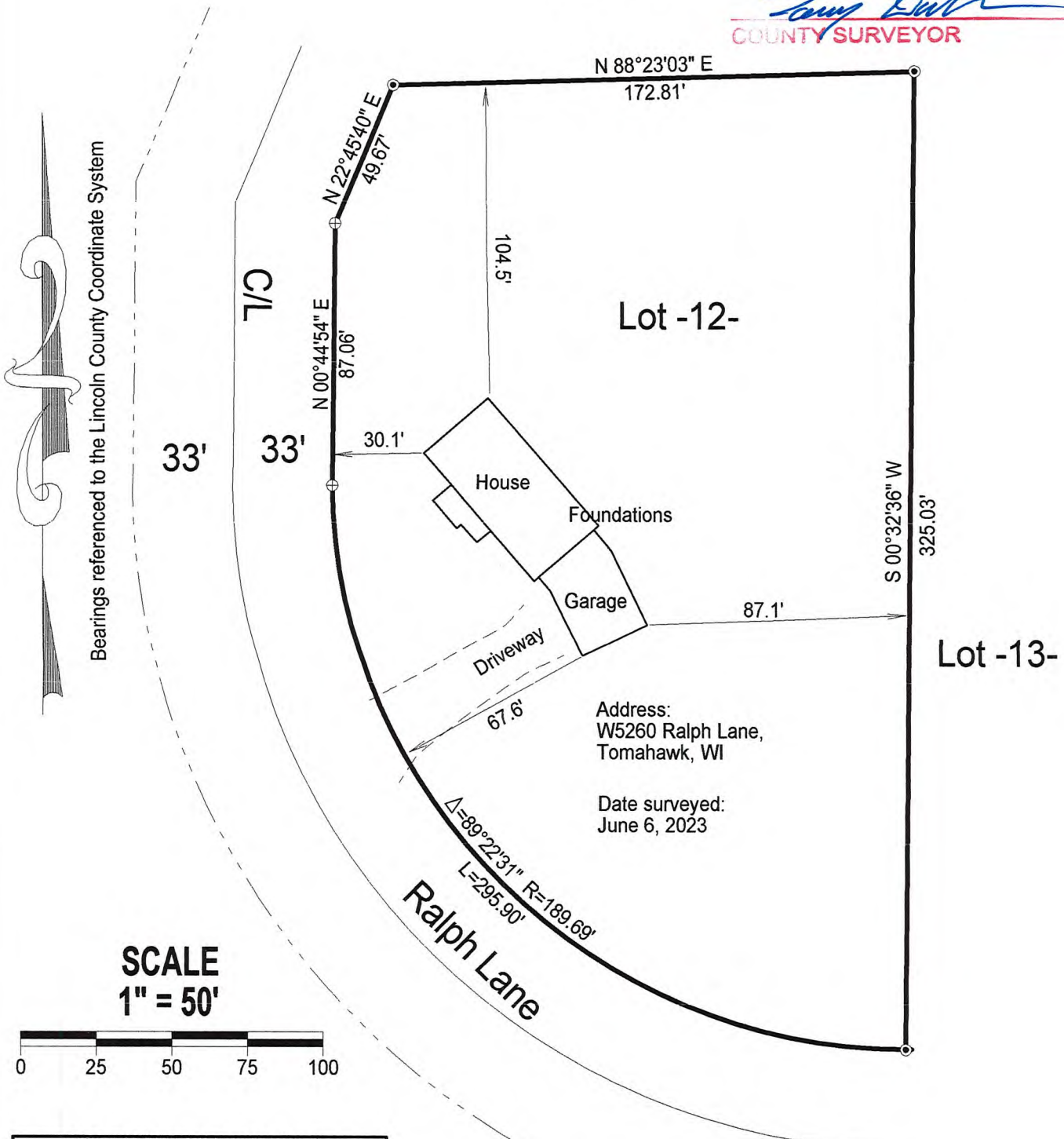

SCALE
 1" = 50'

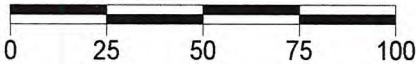

NORTH COAST SURVEYING 1715 MELODY LANE RHINELANDER, WI 54501 715-490-0892 NORTHCOASTSURVEYING.COM		
Building Foundation Survey for: Larry & Barbara Erickson		
Drawing #	Date	Drafted by
2320	6/6/2023	CLO

LEGEND

- ⊙ Found 3/4" Iron Rod
- ⊕ Found 2" Iron Pipe



I, Charles L. Oleinik, Professional Land Surveyor in the State of Wisconsin, hereby certify: that I have surveyed and mapped the parcel shown hereon; that said survey and map are correct to the best of my knowledge and belief; that I have complied with the applicable requirements of Chapter A-E 7 of Wisconsin Administrative Code in completion thereof.

Charles L. Oleinik 6-6-23
 Charles L. Oleinik, PLS Date

5855B