

# CERTIFIED PLAT OF SURVEY

## SURVEYORS CERTIFICATE

I, TIMOTHY G. VREELAND, PROFESSIONAL LAND SURVEYOR, DO HEREBY CERTIFY THAT AT THE DIRECTION OF ANDREW SCHMIDT, I SURVEYED AND MAPPED ALL OF LOT 1 OF BLOCK 1 OF THE PLAT OF AMENT SUBDIVISION, LOCATED IN GOVERNMENT LOT 7 OF SECTION 9, TOWNSHIP 31 NORTH, RANGE 6 EAST, CITY OF MERRILL, LINCOLN COUNTY, WISCONSIN. SUBJECT TO ALL EASEMENTS, RESTRICTIONS AND RIGHTS OF WAY OF RECORD AND USE.

THAT SUCH MAP IS A CORRECT REPRESENTATION OF ALL EXTERIOR BOUNDARIES OF THE LAND SURVEYED AND THE SURVEY MAP THEREOF MADE.

THAT I HAVE FULLY COMPLIED WITH CHAPTER A-E 7 OF THE WISCONSIN ADMINISTRATIVE CODE ALL TO THE BEST OF MY KNOWLEDGE AND BELIEF IN SURVEYING AND MAPPING THE SAME.



TIMOTHY G. VREELAND P.L.S. 2291

DATED THIS 8 DAY OF AUGUST, 2023  
SURVEY PERFORMED JULY 17, 2023

### LEGEND

- ⊙ = GOVERNMENT CORNER LOCATION PER COUNTY SURVEY RECORDS
- = 0.75" x 24" REBAR 1.502 POUNDS PER FOOT SET
- = 1.315" OUTSIDE DIAMETER IRON PIPE FOUND IN PLACE
- ▲ = WOOD LATH SET
- < > = PREVIOUSLY RECORDED AS

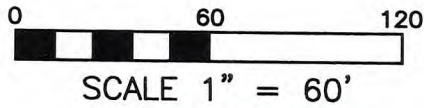

RECEIVED BY LINCOLN COUNTY  
SURVEYOR THIS 22<sup>ND</sup> DAY  
OF August 20 23  
*Tony Dahl*  
COUNTY SURVEYOR

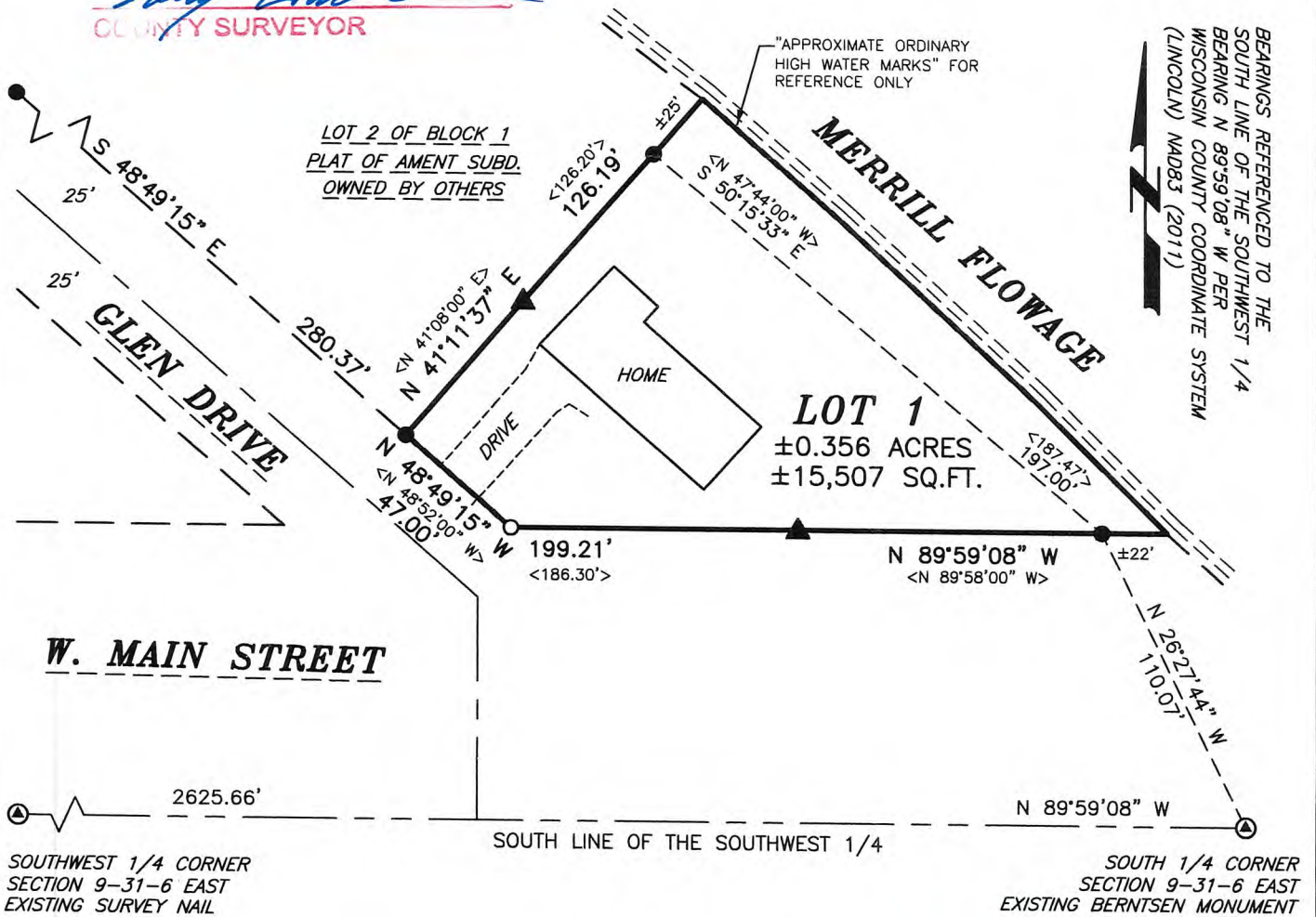

**VREELAND ASSOCIATES, INC.**  
**LAND SURVEYORS & ENGINEERS**  
6103 DAWN STREET WESTON, WI. 54476  
PH (715) 241-0947 tim@vreelandassociates.us

---

PREPARED FOR: **ANDREW SCHMIDT**

---

FILE #: 23-0300

---

DRAFTED AND DRAWN BY: TIMOTHY G. VREELAND



3854 B