

A survey of Lot 5 except the West 10 feet and the North 36 feet thereof, all of Lot 6, all of Lot 17, the South 17.5 feet of the East 95 feet of Lot 18: and the vacated alley lying between Lots 6 and 17, all in Block 5 of R.C. Thielman's Second Addition to the City of Tomahawk, Lincoln County, Wisconsin.

It is understood that the description involved in this description are based on the width of Lots 17 and 18 of said Block 5 being each 67.5 feet wide from North to South as shown on the Original Plat of R.C. Thielman's Second Addition to the City of Tomahawk, recorded on May 9, 1907, in Volume 3 of Plats, page 3, Lincoln County Registry.

AND

All that part of the vacated alley in Block 5 of R.C. Thielman's Second Addition to Tomahawk, lying between the South 17 1/2 feet of Lot 18, in Block 5 and Lot 6 in Block 5.

Lands subject to easment contained in Quit Claim Deed recorded in Volume 312 of Records, page 687, as Document No. 232605, on file in the Office of the Register of Deeds for Lincoln County, Wisconsin.

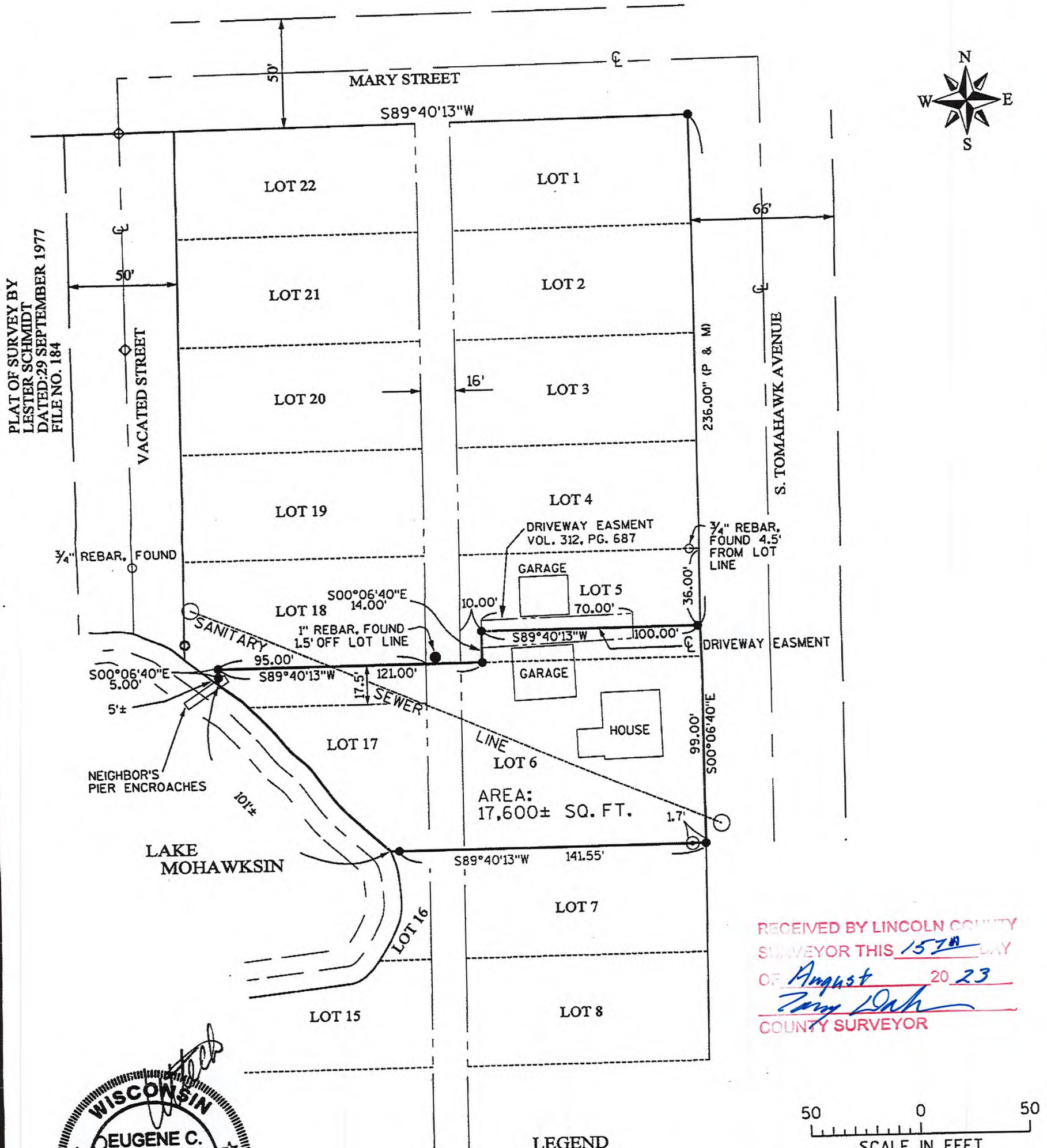

PLAT OF SURVEY BY
LESTER SCHMIDT
DATED: 29 SEPTEMBER 1977
FILE NO. 184

RECEIVED BY LINCOLN COUNTY
SURVEYOR THIS 15TH DAY
OF August 20 23
Terry Dahn
COUNTY SURVEYOR

WISCONSIN
EUGENE C. UTTECH
S-1451
RHINELANDER,
WI
LAND SURVEYOR
E. C. Uttech
6/29/04

I, EUGENE C. UTTECH, REGISTERED LAND SURVEYOR OF THE STATE OF WISCONSIN DO HEREBY CERTIFY THIS IS TRUE AND CORRECT TO THE BEST OF MY KNOWLEDGE AND BELIEF.

- LEGEND**
- 3/4" X 18" REBAR, SET
 - 3/4" REBAR, FOUND
 - ◇ 1" IRON PIPE, FOUND
 - ⊙ 1 1/4" IRON PIPE, FOUND
 - MANHOLE
 - (P) PLATTED
 - (M) MEASURED

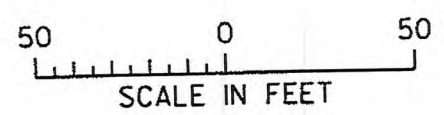

PLAT OF SURVEY

OWNER
EDWARD L. PFLIEGER &
DONNA L. PFLIEGER

MSA
TRANSPORTATION & MUNICIPAL DEVELOPMENT - SURVEYING & ENGINEERING
1831 N. Sherman St., Tomahawk, WI 54681
715-842-3244 1-800-844-7854 Fax: 715-842-4114
© MSA PROFESSIONAL SERVICES

DRAWN BY SJO DATE 6-24-2004 SHEET 1 of 1
CHECKED BY ECU SCALE 1"=50' FILE NO. 980552 SURVEY.DGN

5854A