

North is referenced to the West line
Lots 1 & 2 Deer Lake Subdivision
being a recorded bearing of N 0° 19' W.

**PART OF THE NW ¼ OF THE NE ¼, SEC. 2,
T. 35 N., R. 6 E., TOWN OF BRADLEY,
LINCOLN COUNTY, WI.**

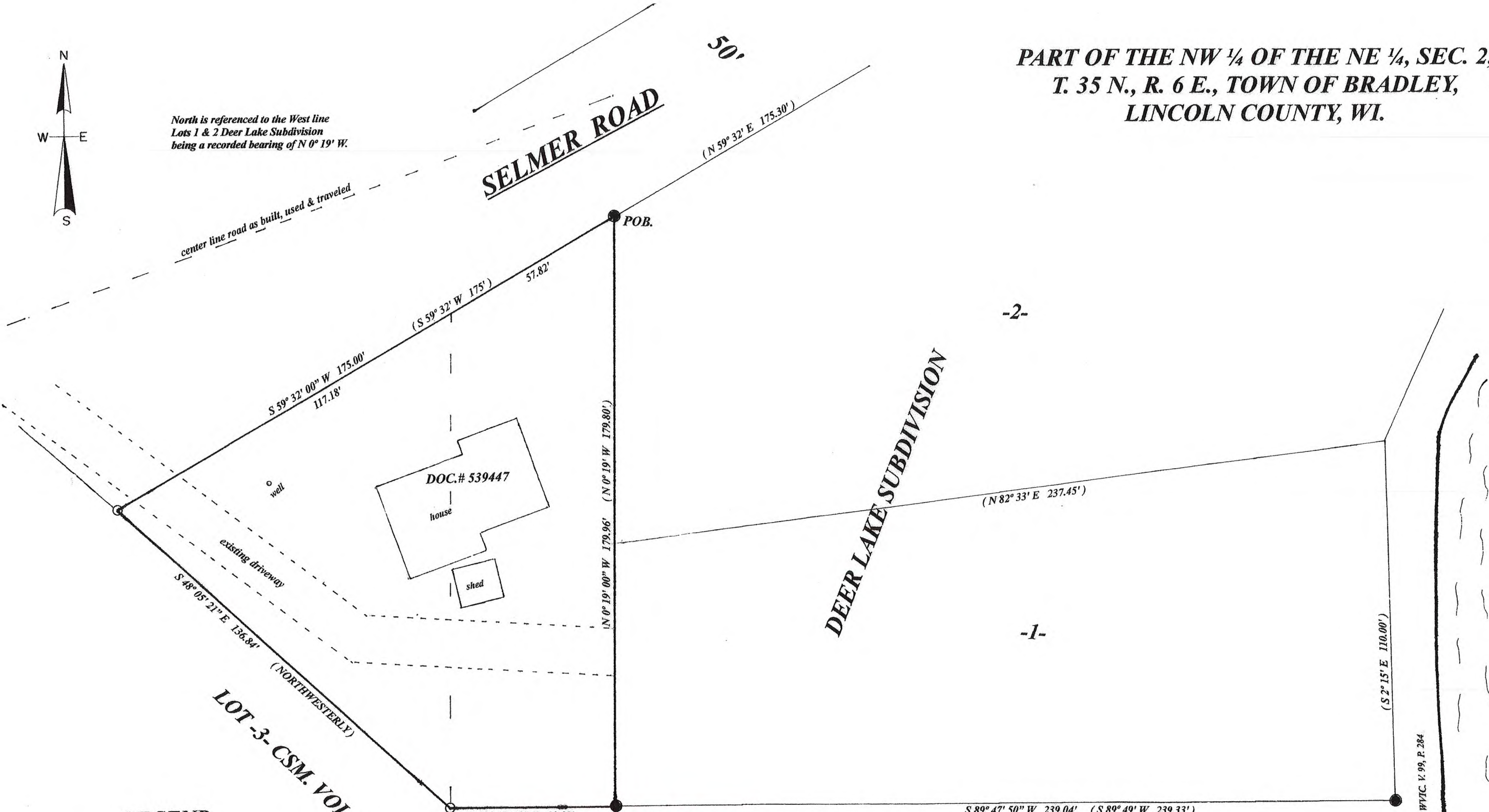

LOT-3-C.S.M. VOL. 15, PG. 254
(NORTHWESTERLY)

LEGEND

- found 2" iron pipe od.
- set 1" iron pipe od.
- (.00') bearing & distance of record

RECEIVED BY LINCOLN COUNTY
SURVEYOR THIS 26TH DAY
OF July 2023
[Signature]
COUNTY SURVEYOR

SCALE

1" = 30'

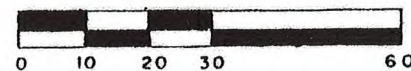

I, Todd Loftus, Professional Land Surveyor, hereby certify,
that I have surveyed the property shown hereon. That this
map represents an accurate survey of said property to the
best of my knowledge & belief. That I have performed this
survey by order of Daniel Burns
and that I have complied with the applicable requirements
of the Wisconsin Administrative Code A.E.7.

DATE May 2, 2023

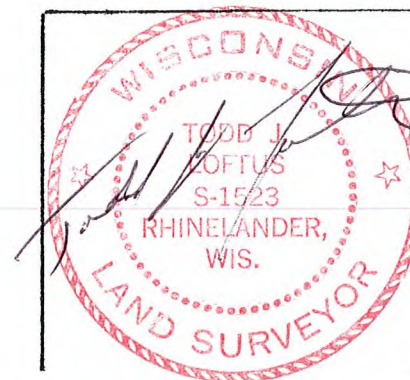

survey for Daniel Burns
1515 W 5th Street
Marshfield, WI. 54449

LOFTUS SURVEYING
5437 RIVERVIEW DRIVE
RHINELANDER, WI. 54501
TEL/FAX 715-369-1142
hodag28@hotmail.com

3077B7

DEER LAKE
S 851 A