

LEGEND

- 1/2" IRON PIPE, SET THIS SURVEY
- 1" IRON PIPE, SET THIS SURVEY
- 1" IRON PIPE, FOUND IN PLACE

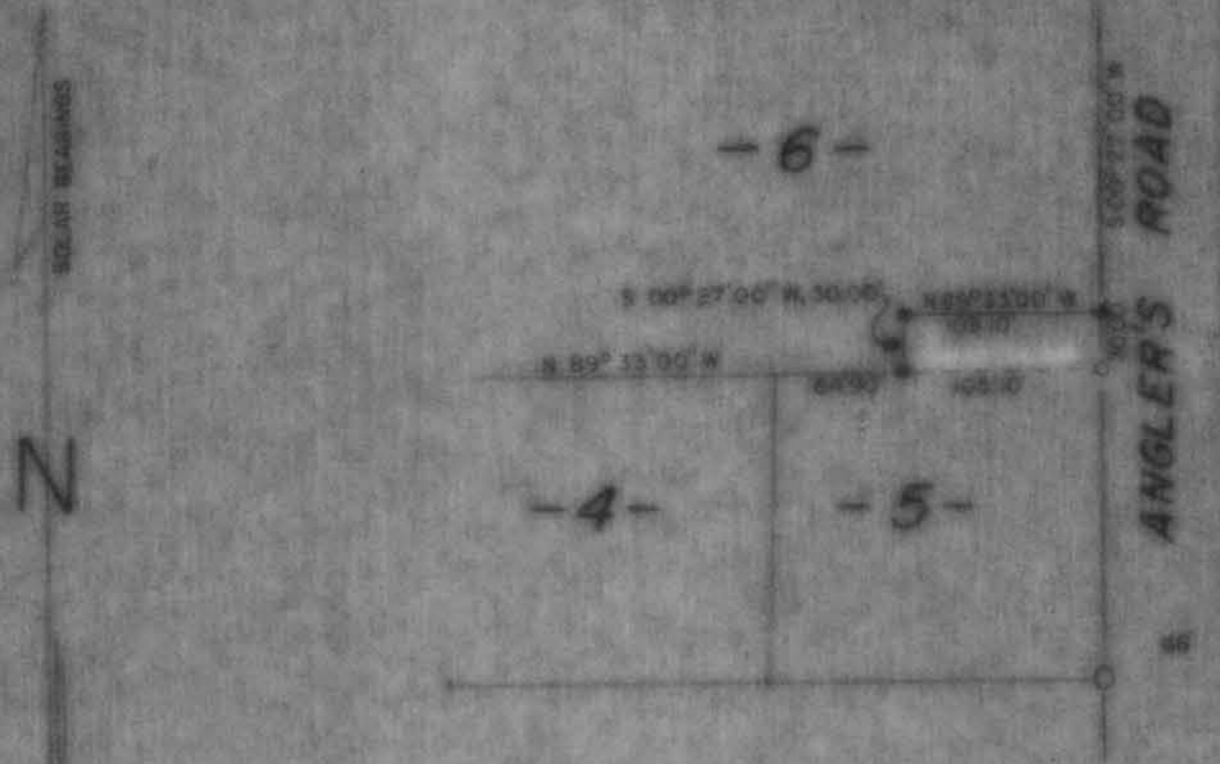

Part of
SUNSET BEACH
 SUBD.
 IN
GOV'T LOT 1
SECTION 33
T.35N., R.7E.
 TOWN OF KING
 LINCOLN CO.
 WISCONSIN

RECEIVED AT LINCOLN COUNTY
 COURTHOUSE THIS _____ DAY
 OF **JUL 24 1984** 19____.
Pat Rieker
 TAX DESCRIPTION OFFICE

TIMBERLAND SURVEYORS, INC. TOMAHAWK WIS.	
SURVEY FOR	
Town & Country Realty 223 W Wisconsin Ave. Tomahawk, Wis. 54487	
DATE: 17 SEPT 79	DWN BY: W.D.W. STALE / 1 00
REVISED BY	DWS NO. 339
REVISED BY	

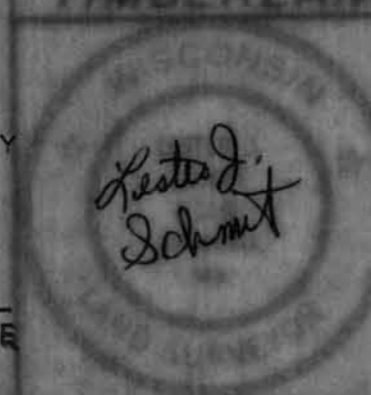

B