

PLAT OF SURVEY

Of Lot 20 of Oneida Spirit Subdivision located in part of the Northwest 1/4 of the Southeast 1/4 and part of the Southwest 1/4 of the Southeast 1/4 of Section 8, Township 34 North, Range 5 East, Town of Tomahawk, Lincoln County, Wisconsin.

SURVEYOR'S CERTIFICATE:

I, Nathan J. Wincentsen, Professional Land Surveyor S-2539, do hereby certify to the best of my knowledge and belief, that at the direction of Larry Meyer Construction, Agent of said lands, I have surveyed and mapped the lands described hereon. I further certify that said survey and map thereof are a correct and accurate representation of the exterior boundaries of said land and that I have fully complied with the provisions of Wisconsin Administrative Code A-E7 in surveying and mapping said lands.

Dated this 5TH day of JUNE 2023

Nathan J. Wincentsen
 Riverside Land Surveying, LLC
 Nathan J. Wincentsen
 WI P.L.S. S-2539

LEGEND	
●	- FOUND 1-1/4" O.D. IRON PIPE
⊕	- FOUND 2" O.D. IRON PIPE
▲	- SET WOOD LATH
()	- RECORDED BEARING/LENGTH

BEARINGS ARE REFERENCED TO THE MONUMENTED EAST LINE OF THE NW1/4-SE1/4 OF SECTION 8, T34N, R5E, MEASURED TO BEAR SOUTH 00°50'38" WEST.

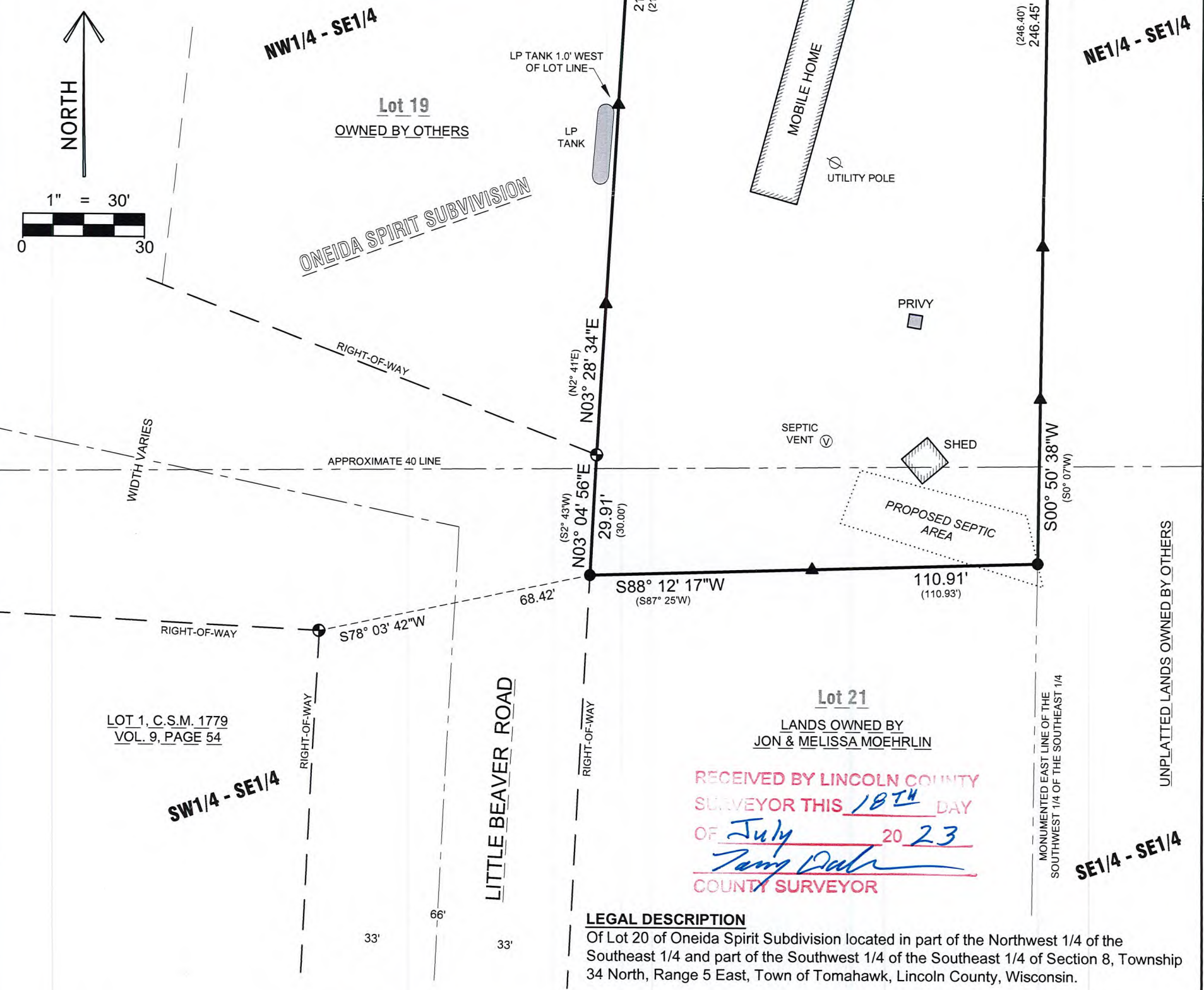
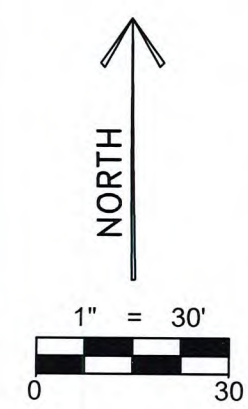
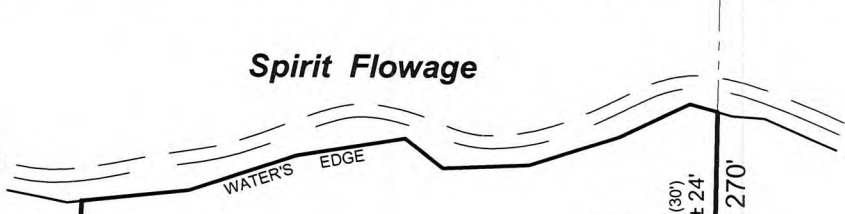

SHEET 1 OF 1	PLAT OF SURVEY FOR LARRY MEYER CONST. N8986 LITTLE BEAVER ROAD TOMAHAWK WI 54487	REVISION		5310 WILLOW STREET, WESTON, WI 54476 PH 715-241-7500 - FAX 715-355-6894 email - mail@riversidelandsurveying.com	PROJECT No. 4096
		SURVEYED BY: NJW			
		DRAWN BY: MFL			
		CHECKED BY: NJW			
		APPROVED BY:			
		DATE: JUNE 5, 2023			

S 846A