

**LOT 31 MUSKALONGE LAKE RESORT PLAT**  
 LOCATED IN PART OF GOV'T LOT 7, SECTION 12, T35N, R6E,  
 TOWN OF BRADLEY, LINCOLN COUNTY, WISCONSIN.

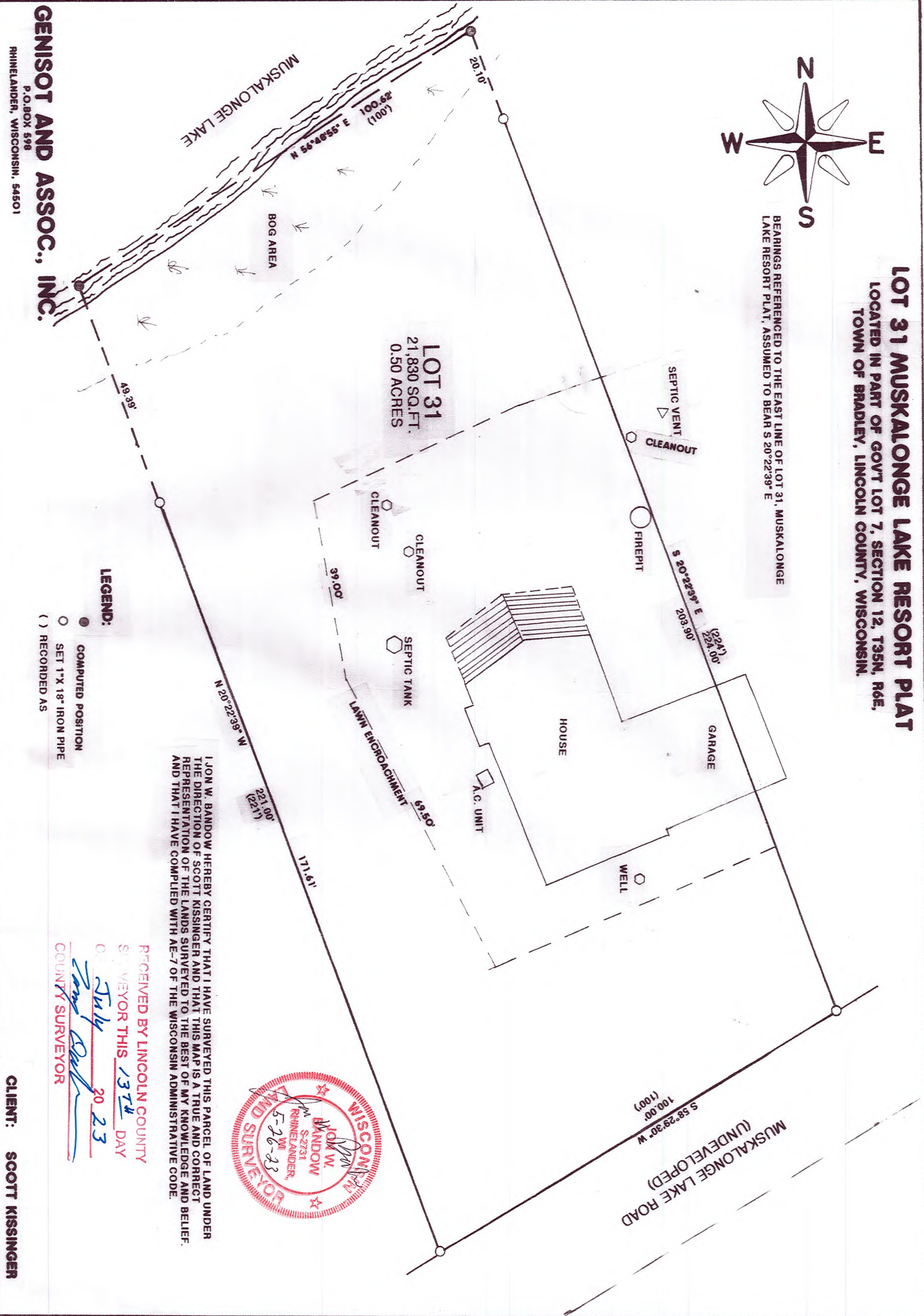

BEARINGS REFERENCED TO THE EAST LINE OF LOT 31, MUSKALONGE LAKE RESORT PLAT, ASSUMED TO BEAR S 20°22'39" E



**LEGEND:**

- COMPUTED POSITION
- SET 1" X 18" IRON PIPE
- ( ) RECORDED AS

I, JON W. BANDOW HEREBY CERTIFY THAT I HAVE SURVEYED THIS PARCEL OF LAND UNDER THE DIRECTION OF SCOTT KISSINGER AND THAT THIS MAP IS A TRUE AND CORRECT REPRESENTATION OF THE LANDS SURVEYED TO THE BEST OF MY KNOWLEDGE AND BELIEF AND THAT I HAVE COMPLIED WITH AE-7 OF THE WISCONSIN ADMINISTRATIVE CODE.



RECEIVED BY LINCOLN COUNTY  
 SURVEYOR THIS 13<sup>TH</sup> DAY  
 OF July 20 23  
 COUNTY SURVEYOR

**GENISOT AND ASSOC., INC.**  
 P.O. BOX 598  
 RHINELANDER, WISCONSIN, 54501

CLIENT: **SCOTT KISSINGER**

5844B

Date	8/9/21
Scale	1" = 20'
Drawn R.S.	
Job	11,670-1
Sheet	ONE
Of ONE	Sheets