

CERTIFIED PLAT OF SURVEY

PART OF THE FRACTIONAL NW1/4 OF THE SW1/4 AND FRACTIONAL SW1/4 OF THE SW1/4 OF SECTION 18, TOWNSHIP 31 NORTH, RANGE 8 EAST, TOWN OF PINE RIVER, LINCOLN COUNTY, WISCONSIN

WEST 1/4 CORNER
SECTION 18-31-8E
EXISTING 1.25 IRON BAR

NORTH 1/4 CORNER
SECTION 18-31-8E
EXISTING SMP

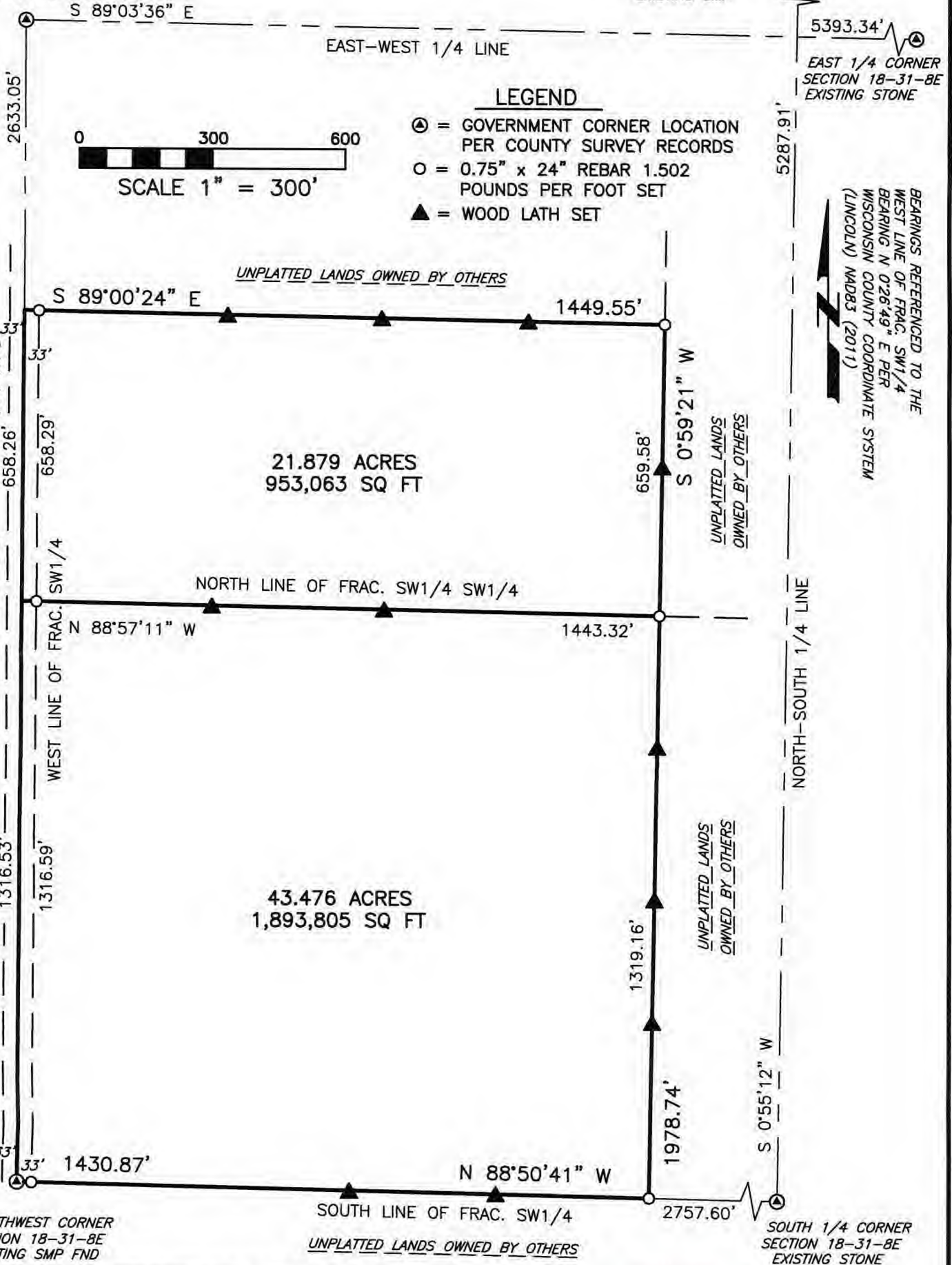

RANGELINE ROAD

SOUTHWEST CORNER
SECTION 18-31-8E
EXISTING SMP FND

SOUTH 1/4 CORNER
SECTION 18-31-8E
EXISTING STONE

VREELAND ASSOCIATES, INC.
LAND SURVEYORS & ENGINEERS

6103 DAWN STREET WESTON, WI. 54476
PH (715) 241-0947 tim@vreelandassociates.us

PREPARED FOR: **REBECCA HINNER**

FILE #: 23-0132 HINNER

DRAFTED BY: TIMOTHY G. VREELAND

DRAWN BY: DUSTIN M. VREELAND



5839A

CERTIFIED PLAT OF SURVEY

PART OF THE FRACTIONAL NW1/4 OF THE SW1/4 AND FRACTIONAL SW1/4 OF THE SW1/4 OF SECTION 18, TOWNSHIP 31 NORTH, RANGE 8 EAST, TOWN OF PINE RIVER, LINCOLN COUNTY, WISCONSIN

SURVEYORS CERTIFICATE

I, TIMOTHY G. VREELAND, PROFESSIONAL LAND SURVEYOR, DO HEREBY CERTIFY THAT AT THE DIRECTION OF REBECCA HINNER, I SURVEYED AND MAPPED THAT PART OF THE FRACTIONAL NW1/4 OF THE SW1/4 AND FRACTIONAL SW1/4 OF THE SW1/4 IN SECTION 18, TOWNSHIP 31 NORTH, RANGE 8 EAST, TOWN OF PINE RIVER, LINCOLN COUNTY, WISCONSIN, DESCRIBED AS FOLLOWS:

BEGINNING AT THE SOUTHWEST CORNER OF SAID SECTION 18; THENCE N 0°26'49" E ALONG THE WEST LINE OF THE FRACTIONAL SW1/4 1974.79 FEET; THENCE S 89°00'24" E 1449.55 FEET; THENCE S 0°59'21" W 1978.74 FEET TO THE SOUTH LINE OF FRACTIONAL SW1/4; THENCE N 88°50'41" W ALONG THE SOUTH LINE OF THE FRACTIONAL SW1/4 1430.87 FEET TO THE POINT OF BEGINNING. SUBJECT TO ALL EASEMENTS, RESTRICTIONS AND RIGHTS OF WAY OF RECORD AND USE.

THAT SUCH MAP IS A CORRECT REPRESENTATION OF ALL EXTERIOR BOUNDARIES OF THE LAND SURVEYED AND THE SURVEY MAP THEREOF MADE.

THAT I HAVE FULLY COMPLIED WITH CHAPTER A-E 7 OF THE WISCONSIN ADMINISTRATIVE CODE ALL TO THE BEST OF MY KNOWLEDGE AND BELIEF IN SURVEYING AND MAPPING THE SAME.

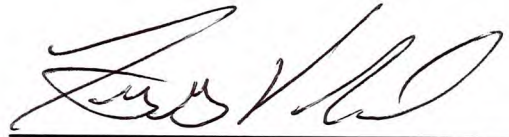

TIMOTHY G. VREELAND P.L.S. 2291

DATED THIS 16TH DAY OF MAY, 2023
SURVEY PERFORMED MAY 9TH, 2023



RECEIVED BY LINCOLN COUNTY
SURVEYOR THIS 25TH DAY
OF May 20 23
Tony Dahn
COUNTY SURVEYOR