

LINCOLN COUNTY FOREST BOUNDARY LINE SURVEY

OF THE WEST, NORTH AND EAST LINES OF THE SW-SW,
SECTION 18, TOWNSHIP 35 NORTH, RANGE 6 EAST,
TOWN OF BRADLEY, LINCOLN COUNTY, WI

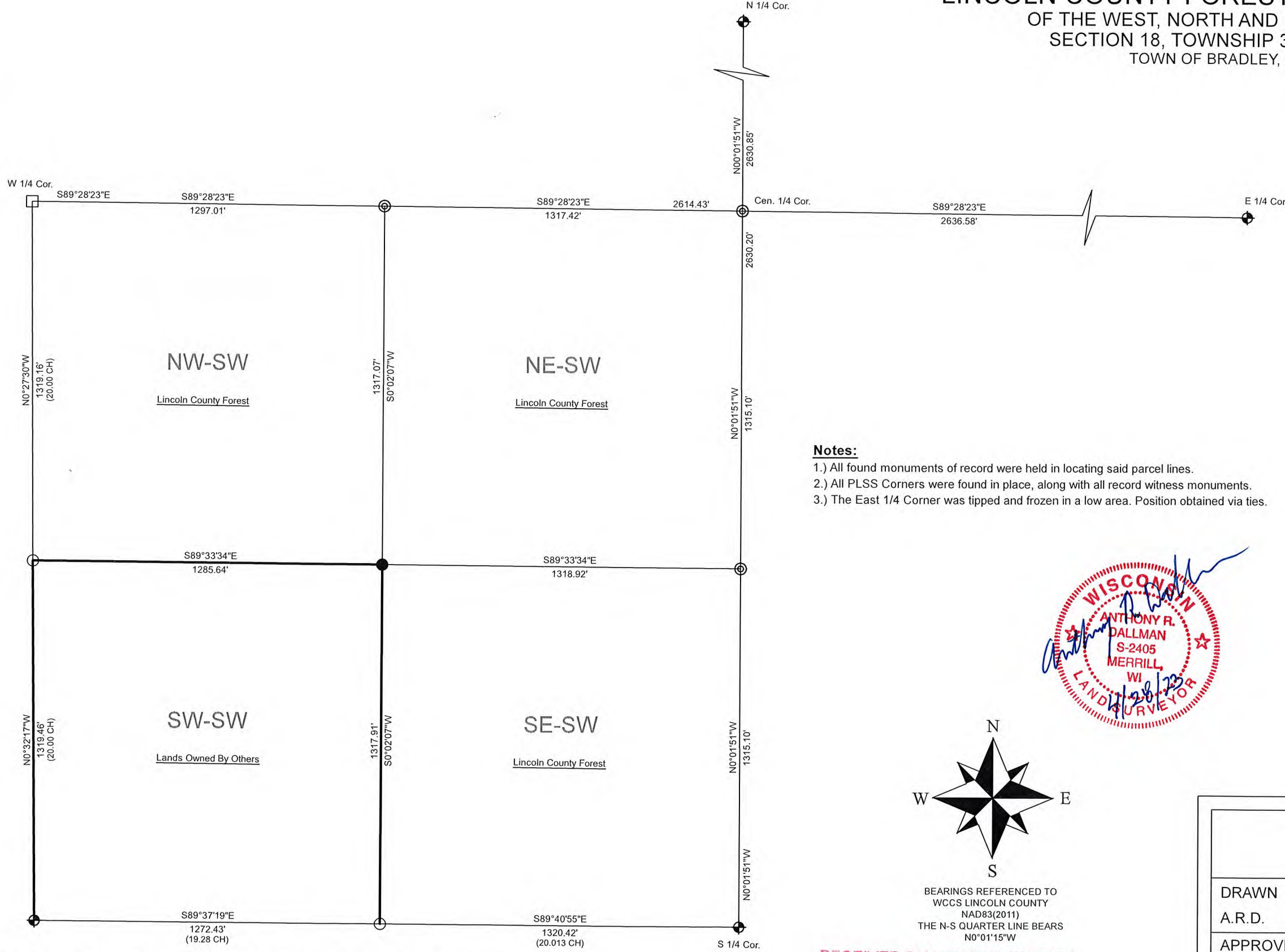

Notes:
 1.) All found monuments of record were held in locating said parcel lines.
 2.) All PLSS Corners were found in place, along with all record witness monuments.
 3.) The East 1/4 Corner was tipped and frozen in a low area. Position obtained via ties.

LEGEND

- Found Berntsen Break away Monument
- Found 1" O.D. Iron Pipe
- Set 30" Flared Berntsen Monument
- Found 6"x6" Granite Stone Monument
- Calculated Position
- () Previously Recorded As

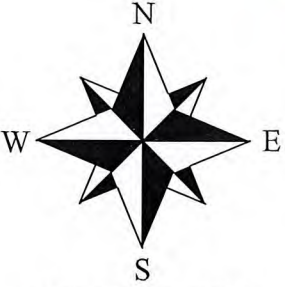
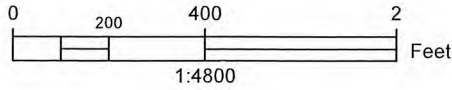

BEARINGS REFERENCED TO
WCCS LINCOLN COUNTY
NAD83(2011)
THE N-S QUARTER LINE BEARS
N0°01'15"W

I, Anthony R. Dallman, Wisconsin Professional Surveyor S-2405, do hereby certify that this survey, and above map, was made under my direction and is true and correct to the best of my knowledge and belief, and that I have complied with the applicable requirements of Wisconsin Administrative Code Chapter A-E 7.

Anthony R. Dallman 4/28/23
Signature Date

RECEIVED BY LINCOLN COUNTY
SURVEYOR THIS 28th DAY
of April 20 23
Jerry Oak
COUNTY SURVEYOR

Lincoln County

DRAWN A.R.D.	DATE 4/28/2023	Forest Boundary Survey
APPROVED A.R.D.	DATE 4/28/2023	
SCALE 1:4800	SHEET 1 of 1	PROJECT NO. 183506-2

5837B