

# CERTIFIED PLAT OF SURVEY

ALL OF LOT 3 OF CSM 2523-14-191 AND ALL OF LOT 2 OF CSM 1-1-1, LOCATED IN THE NORTHWEST 1/4 OF THE SOUTHWEST 1/4 OF SECTION 13, TOWNSHIP 31 NORTH, RANGE 6 EAST, CITY OF MERRILL, LINCOLN COUNTY, WISCONSIN.

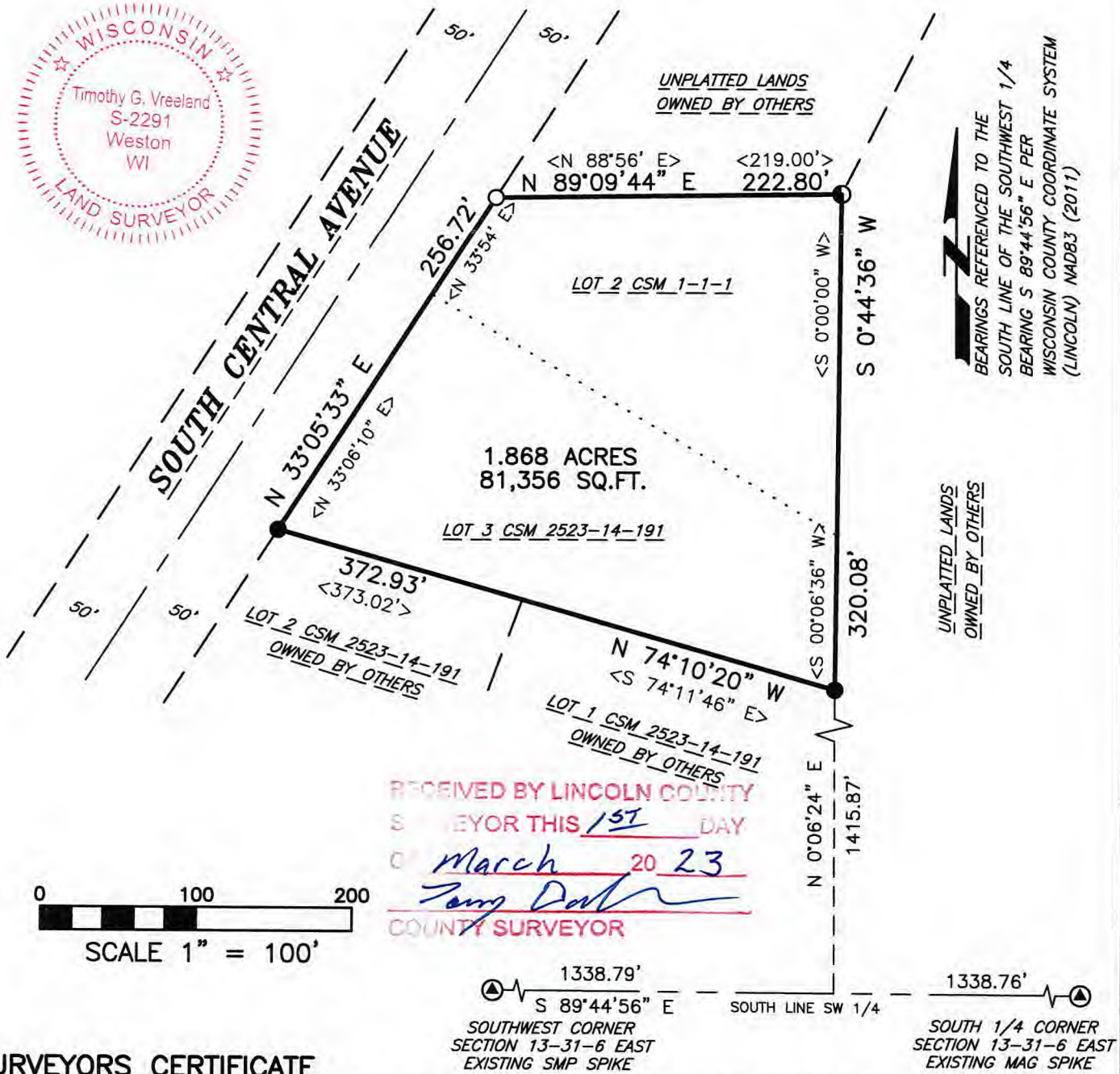

RECEIVED BY LINCOLN COUNTY  
 SURVEYOR THIS 15<sup>TH</sup> DAY  
 OF March 20 23  
*Tom Doherty*  
 COUNTY SURVEYOR

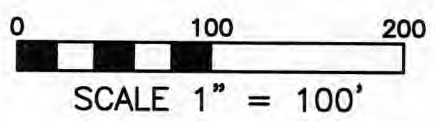

## SURVEYORS CERTIFICATE

I, TIMOTHY G. VREELAND, PROFESSIONAL LAND SURVEYOR, DO HEREBY CERTIFY THAT AT THE DIRECTION OF HOLLY STOERZER, I SURVEYED AND MAPPED ALL OF LOT 3 OF CERTIFIED SURVEY MAP NUMBER 2523, RECORDED IN VOLUME 14 ON PAGE 191 AND ALL OF LOT 2 OF CERTIFIED SURVEY MAP NUMBER 1, RECORDED IN VOLUME 1 ON PAGE 1, LOCATED IN THE NORTHWEST 1/4 OF THE SOUTHWEST 1/4 OF SECTION 13, TOWNSHIP 31 NORTH, RANGE 6 EAST, CITY OF MERRILL, LINCOLN COUNTY, WISCONSIN.

THAT SUCH MAP IS A CORRECT REPRESENTATION OF ALL EXTERIOR BOUNDARIES OF THE LAND SURVEYED AND THE SURVEY MAP THEREOF MADE.

THAT I HAVE FULLY COMPLIED WITH CHAPTER A-E 7 OF THE WISCONSIN ADMINISTRATIVE CODE ALL TO THE BEST OF MY KNOWLEDGE AND BELIEF IN SURVEYING, DIVIDING AND MAPPING THE SAME.

*Timothy G. Vreeland*  
 TIMOTHY G. VREELAND P.L.S. 2291

DATED THIS 2ND DAY OF FEBRUARY, 2023  
 SURVEY PERFORMED AUGUST 26TH, 2022

### LEGEND

- ⊙ = GOVERNMENT CORNER LOCATION PER COUNTY SURVEY RECORDS
- = 1.315" OUTSIDE DIAMETER x 24" IRON PIPE 1.68 POUNDS PER FOOT SET
- = 1.315" OUTSIDE DIAMETER IRON PIPE FOUND IN PLACE
- ⦿ = 1.25" IRON ROD FOUND IN PLACE
- < > = PREVIOUSLY RECORDED AS CSM = CERTIFIED SURVEY MAP

<b>VREELAND ASSOCIATES, INC.</b>	
<b>LAND SURVEYORS &amp; ENGINEERS</b>	
6103 DAWN STREET WESTON, WI. 54476	
PH (715) 241-0947 tim@vreelandassociates.us	
PREPARED FOR: <b>HOLLIE STOERZER</b>	
FILE #: 22-0422 MTS	
DRAWN BY: CODY BRAMANN	
DRAFTED BY: TIMOTHY G. VREELAND	

S035A