

# PLAT OF SURVEY

Of Lot 8 of Schultz's Long Lake Lots located in part of the Northwest 1/4 of the Northwest 1/4 of Section 22, Township 34 North, Range 8 East, Town of Harrison, Lincoln County, Wisconsin.

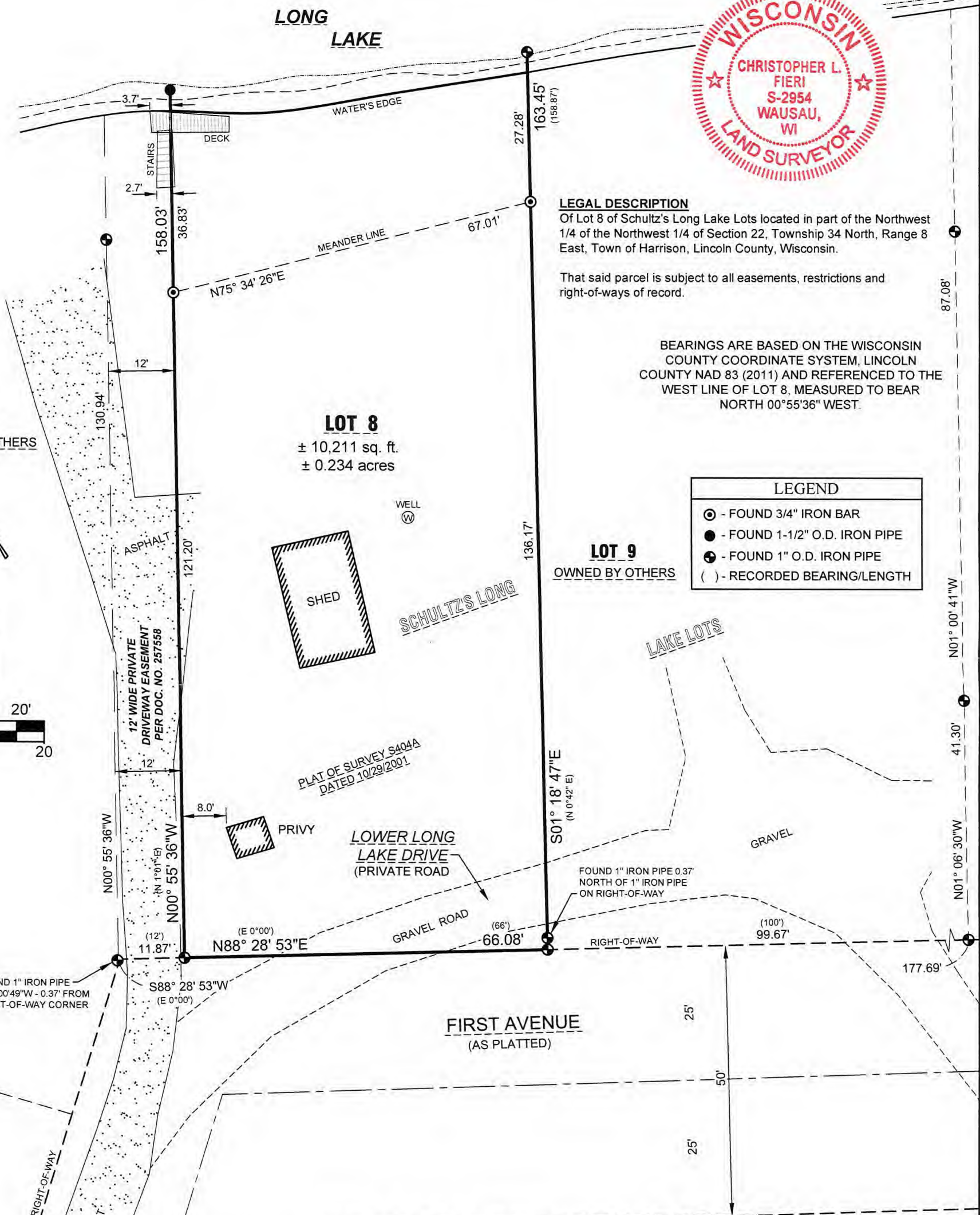

**LEGAL DESCRIPTION**  
Of Lot 8 of Schultz's Long Lake Lots located in part of the Northwest 1/4 of the Northwest 1/4 of Section 22, Township 34 North, Range 8 East, Town of Harrison, Lincoln County, Wisconsin.

That said parcel is subject to all easements, restrictions and right-of-ways of record.

BEARINGS ARE BASED ON THE WISCONSIN COUNTY COORDINATE SYSTEM, LINCOLN COUNTY NAD 83 (2011) AND REFERENCED TO THE WEST LINE OF LOT 8, MEASURED TO BEAR NORTH 00°55'36" WEST.

LEGEND	
⊙	- FOUND 3/4" IRON BAR
●	- FOUND 1-1/2" O.D. IRON PIPE
⦿	- FOUND 1" O.D. IRON PIPE
( )	- RECORDED BEARING/LENGTH

**SURVEYOR'S CERTIFICATE:**  
I, Christopher L. Fieri, Professional Land Surveyor S-2954, do hereby certify to the best of my knowledge and belief, that at the direction of Steve Daigle, Owner of said lands, I have surveyed and mapped the lands described hereon. I further certify that said survey and map thereof are a correct and accurate representation of the exterior boundaries of said land and that I have fully complied with the provisions of Wisconsin Administrative Code A-E7 in surveying and mapping said lands.

Dated this 17th day of NOVEMBER 2022

*Christopher L. Fieri*  
Riverside Land Surveying, LLC  
Christopher L. Fieri  
WI P.L.S. S-2954

**RECEIVED BY LINCOLN COUNTY SURVEYOR THIS 29TH DAY OF December 20 22**  
*Jerry Daigle*  
COUNTY SURVEYOR

**5831A**