

CERTIFIED PLAT OF SURVEY

LOT 2 CSM 1836-9-164, LOCATED IN GOVERNMENT LOT 7 OF SECTION 28,
TOWNSHIP 35 NORTH, RANGE 7 EAST, TOWN OF KING, LINCOLN COUNTY, WISCONSIN.

SURVEYORS CERTIFICATE

I, TIMOTHY G. VREELAND, PROFESSIONAL LAND SURVEYOR, DO HEREBY CERTIFY THAT AT THE DIRECTION OF ERICA BUTKUS, I SURVEYED AND MAPPED LOT 2 OF CERTIFIED SURVEY MAP NUMBER 1836, RECORDED IN VOLUME 9 ON PAGE 164, LOCATED IN GOVERNMENT LOT 7 OF SECTION 28, TOWNSHIP 35 NORTH, RANGE 7 EAST, TOWN OF KING, LINCOLN COUNTY, WISCONSIN. SUBJECT TO ALL EASEMENTS, RESTRICTIONS AND RIGHTS OF WAY OF RECORD AND USE.

THAT SUCH MAP IS A CORRECT REPRESENTATION OF ALL EXTERIOR BOUNDARIES OF THE LAND SURVEYED AND THE SURVEY MAP THEREOF MADE.

THAT I HAVE FULLY COMPLIED WITH CHAPTER A-E 7 OF THE WISCONSIN ADMINISTRATIVE CODE ALL TO THE BEST OF MY KNOWLEDGE AND BELIEF IN SURVEYING, DIVIDING AND MAPPING THE SAME.

LEGEND

- = 1.315" OUTSIDE DIAMETER x 24" IRON PIPE 1.68 POUNDS PER FOOT SET
- = 1.315" OUTSIDE DIAMETER IRON PIPE FOUND IN PLACE
- ▲ = WOOD LATH SET
- < > = PREVIOUSLY RECORDED AS CSM = CERTIFIED SURVEY MAP

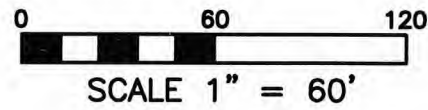

BEARINGS REFERENCED TO THE
WISCONSIN COUNTY COORDINATE SYSTEM
(LINCOLN) MAD83 (2011)



DATED THIS 8TH DAY OF DECEMBER, 2022
SURVEY PERFORMED SEPTEMBER 30TH, 2022

TIMOTHY G. VREELAND P.L.S. 2291

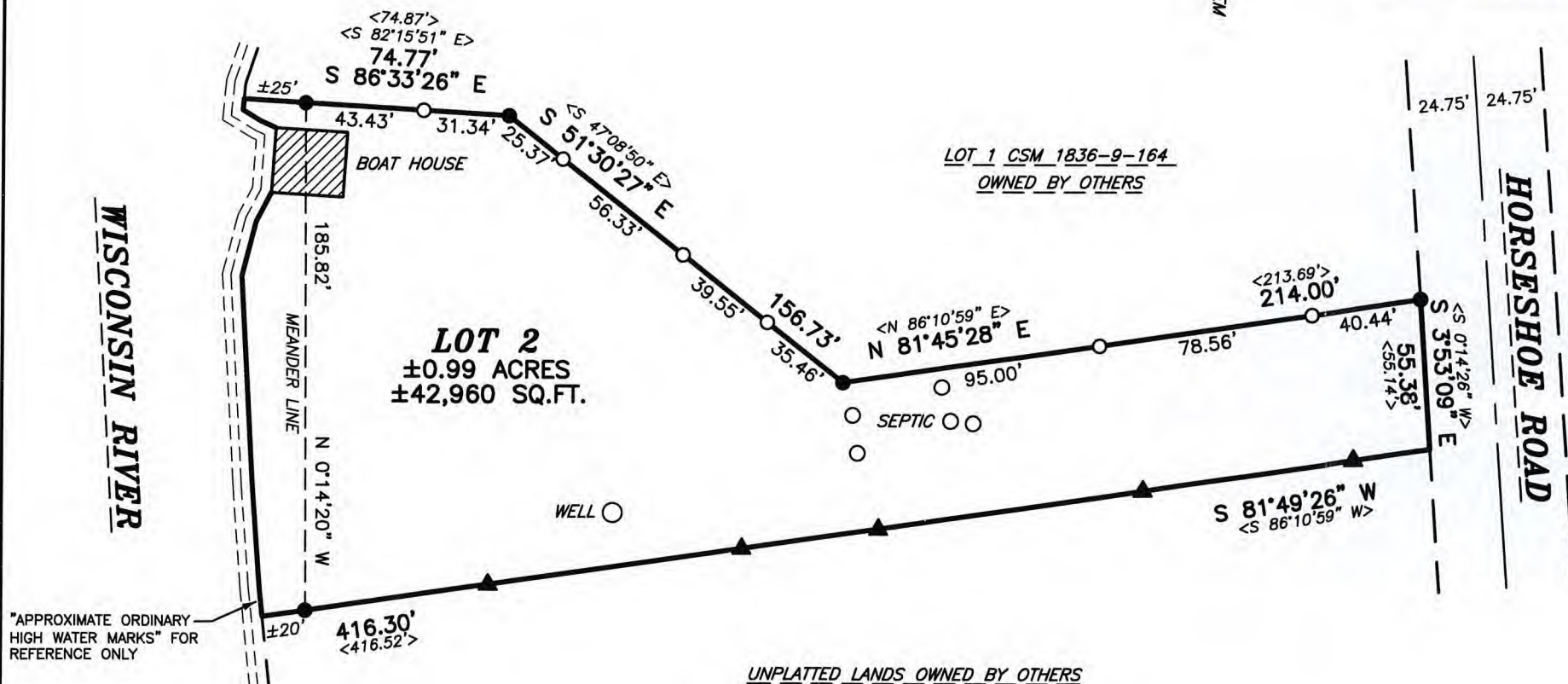

| | |
|---|---------------------|
| VREELAND ASSOCIATES, INC. | |
| LAND SURVEYORS & ENGINEERS | |
| 6103 DAWN STREET WESTON, WI. 54476 | |
| PH (715) 241-0947 tim@vreelandassociates.us | |
| PREPARED FOR: | ERICA BUTKUS |
| FILE #: | 22-0490 BUTKUS |
| DRAFTED AND DRAWN BY: TIMOTHY G. VREELAND | |

RECEIVED BY LINCOLN COUNTY
SURVEYOR THIS 19TH DAY
OF December 20 22
Tony Dahn
COUNTY SURVEYOR

B6295