

**SURVEY OF THE SOUTH LINE OF DOC.#391676  
 LOCATED IN PART OF THE NE ¼ OF THE NW ¼, SEC. 16,  
 T. 34 N., R. 8 E., TOWN OF HARRISON, LINCOLN COUNTY, WI.  
 ALSO KNOWN AS LOT 10 OF NOTTINGHAM FOREST**

N ¼ cor.  
 6" x 6" red granite stone

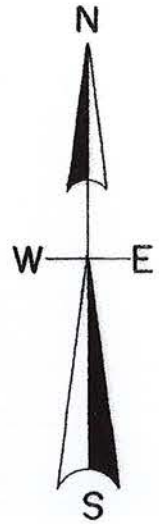

North is referenced to the south line of Document #391676 being an assumed bearing of N 74° 00' 23" W.

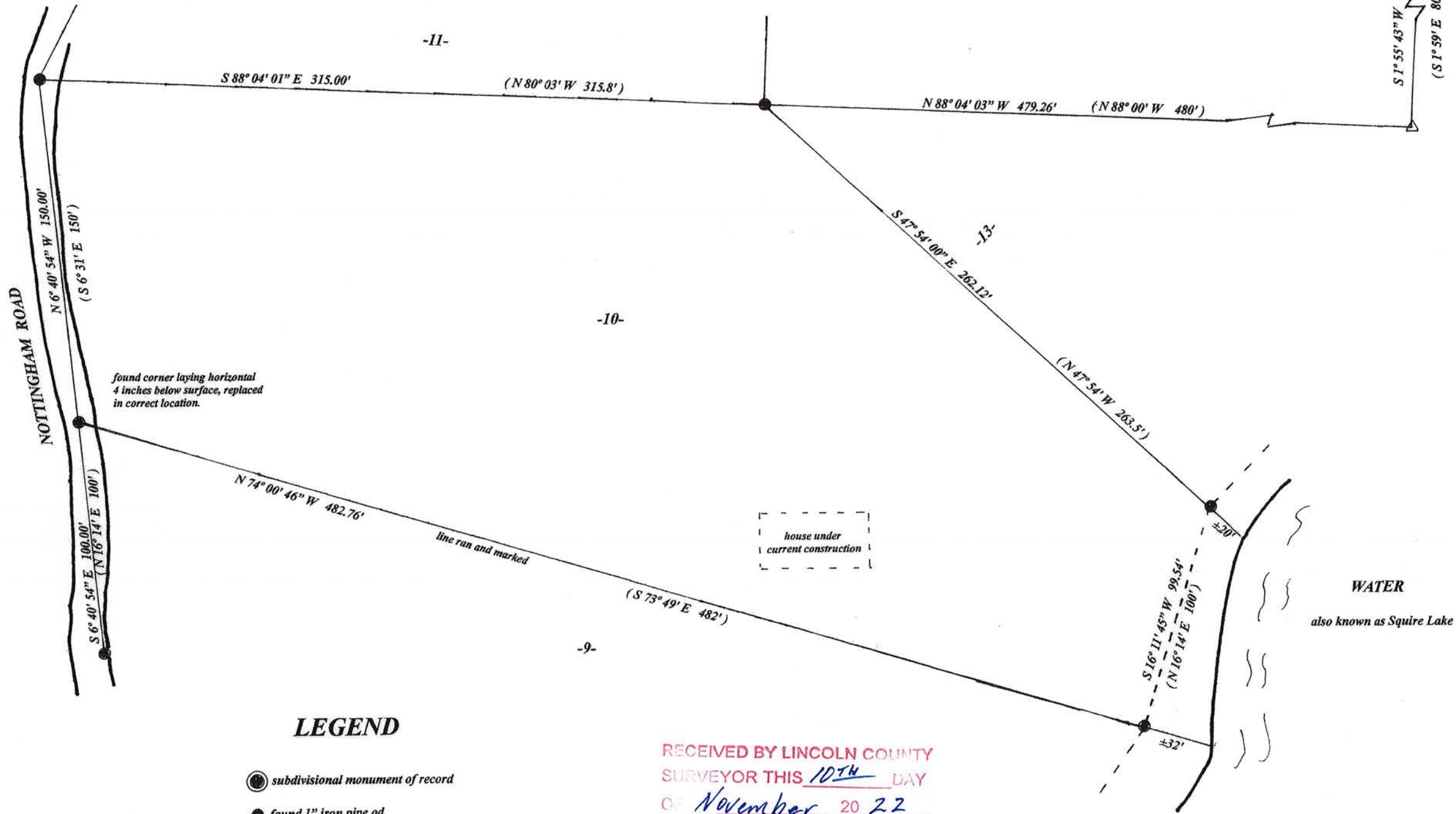

S 825A

**LEGEND**

- subdivisinal monument of record
  - found 1" iron pipe od.
  - △ computed position
- (0.0') bearing & distance of record

**SCALE**

1" = 50'



RECEIVED BY LINCOLN COUNTY  
 SURVEYOR THIS 10<sup>TH</sup> DAY  
 OF November 20 22  
*Todd Loftus*  
 COUNTY SURVEYOR

I, Todd Loftus, Professional Land Surveyor, hereby certify, that I have surveyed the property shown hereon. That this map represents an accurate survey of said property to the best of my knowledge & belief. That I have performed this survey by order of David Mikalofsky and that I have complied with the applicable requirements of the Wisconsin Administrative Code A.E.7.

DATE \_\_\_\_\_

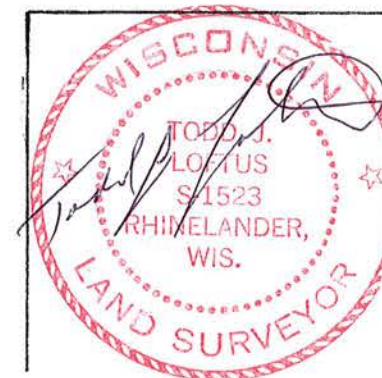

Survey for David C. Mikalofsky  
 149312 Mandarin LN.  
 Wausau, WI. 54401

LOFTUS SURVEYING  
 5437 RIVERVIEW DRIVE  
 RHINELANDER, WI. 54501  
 TEL/FAX 715-369-1142  
 hodag28@hotmail.com

**3058B7**