

**PLAT OF SURVEY**  
**LOTS 1 – 5 BLOCK "F" LAKELAND SUBDIVISION**  
 and part of the  
**SW ¼ OF THE NW ¼, SEC. 4, T. 34 N., R.6 E.,**  
**CITY OF TOMAHAWK, LINCOLN COUNTY, WI.**

North is referenced to the West line Lot 3 Block "F" being a platted bearing of N 3° 39' 00" E.

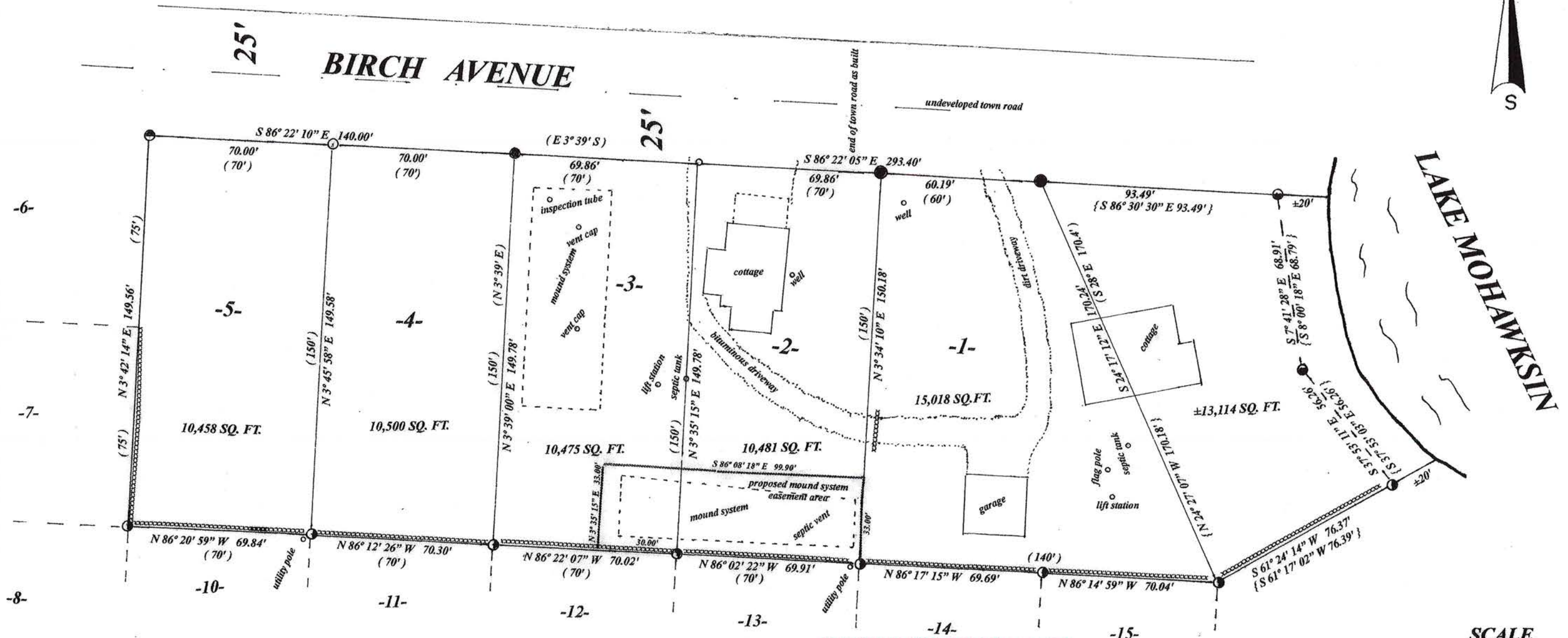
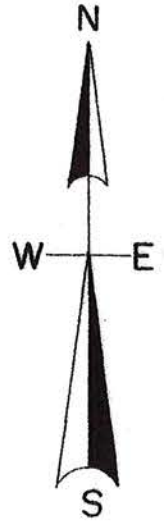

**S824B**

**LEGEND**

- found 1.75" iron pipe
  - found 1.25" iron pipe
  - found 1" iron pipe
  - ⊗ found #60 spike perpetuated with 1" iron pipe
  - ⊗ found scribed X on concrete pad perpetuated with brass cap
  - set 1" iron pipe
  - set mag. nail
- (0.0') platted bearing & distance
- {0.00'} deeded bearing & distance
- xxxxxxxxxx fence
- iron pipes measured outside diameter

Revised July 20<sup>th</sup>, 2022  
 for Mound System Easement  
 for Lot 1 running thru  
 Lot 2 & part of Lot 3

Note – building dimensions are approximate

Descriptions are on separate sheet

RECEIVED BY LINCOLN COUNTY  
 SURVEYOR THIS 10<sup>TH</sup> DAY  
 OF November 20 22  
*Terry D. Loftus*  
 COUNTY SURVEYOR

I, Todd Loftus, Professional Land Surveyor, hereby certify, that I have surveyed the property shown hereon. That this map represents an accurate survey of said property to the best of my knowledge & belief. That I have performed this survey by order of Eric Canning and that I have complied with the applicable requirements of the Wisconsin Administrative Code A.E. 7.

DATE July 2, 2022

**SCALE**

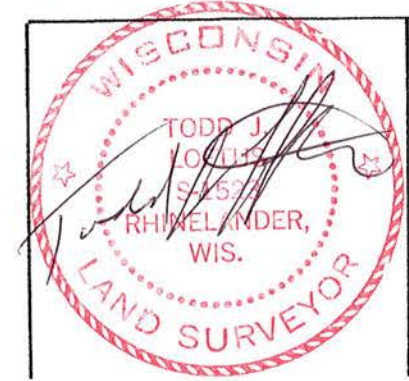
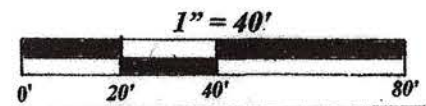

survey for Eric J. Canning  
 33 Rogers Lane  
 Smithtown, NY. 11787

LOFTUS SURVEYING  
 5437 RIVERVIEW DRIVE  
 RHINELANDER, WI. 54501  
 TEL/FAX 715-369-1142  
 hodag28@hotmail.com

**3042B7**