

**PLAT OF SURVEY**  
**LOTS 1 – 5 BLOCK "F" LAKELAND SUBDIVISION**  
**and part of the**  
**SW ¼ OF THE NW ¼, SEC. 4, T. 34 N., R.6 E.,**  
**CITY OF TOMAHAWK, LINCOLN COUNTY, WI.**

North is referenced to the West line Lot 3 Block "F" being a platted bearing of N 3° 39' 00" E.

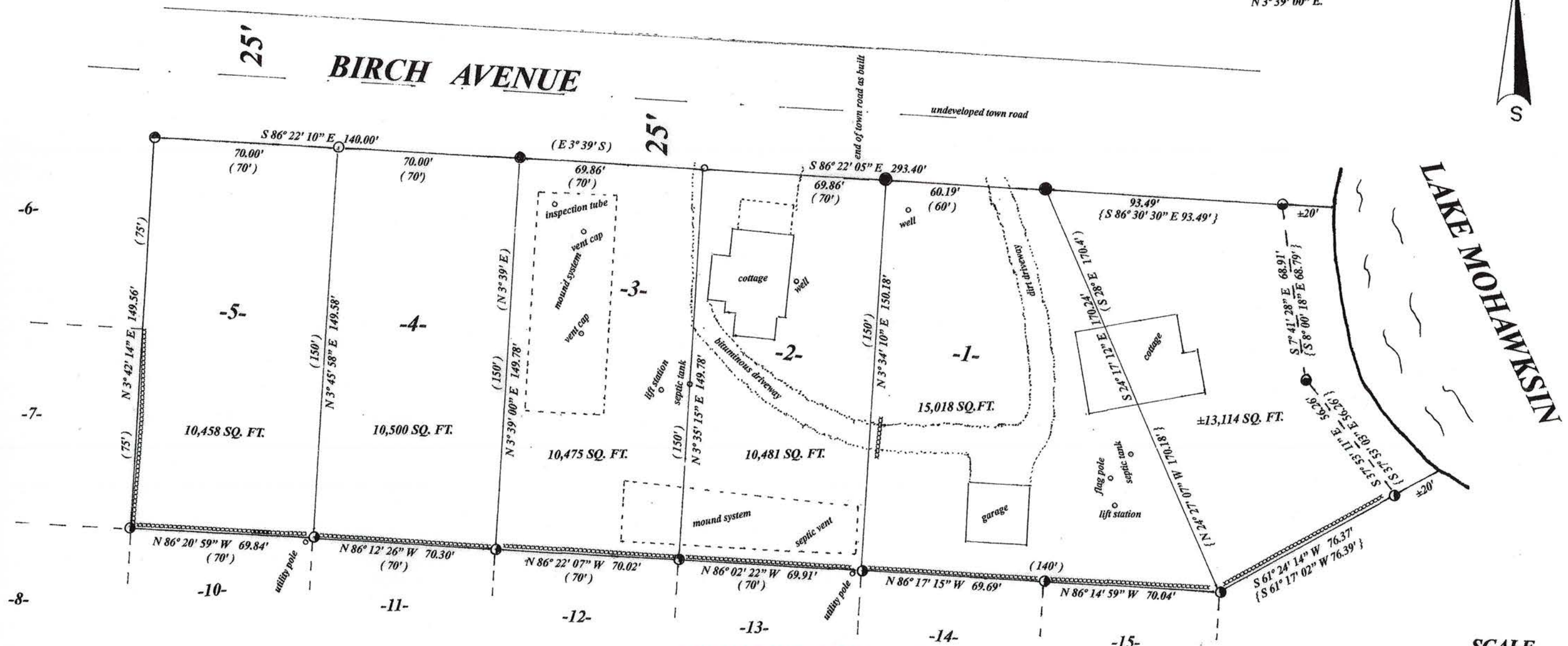
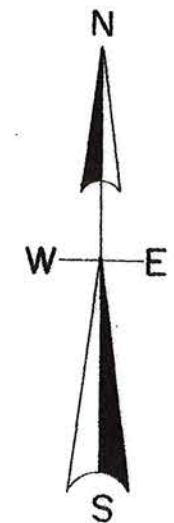

**S 824 A**

**LEGEND**

- found 1.75" iron pipe (0.0') platted bearing & distance
- ⊙ found 1.25" iron pipe { 0.00' } deeded bearing & distance
- found 1" iron pipe xxxxxxxxxxxx fence
- ⊙ found #60 spike perpetuated with 1" iron pipe iron pipes measured outside diameter
- ⊙ found scribed X on concrete pad perpetuated with brass cap
- ⊙ set 1" iron pipe Note – building dimensions are approximate
- ⊙ set mag. nail Descriptions are on separate sheet

RECEIVED BY LINCOLN COUNTY  
 SURVEYOR THIS 10<sup>TH</sup> DAY  
 OF November 20 22  
*Tony Dab*  
 COUNTY SURVEYOR

I, Todd Loftus, Professional Land Surveyor, hereby certify, that I have surveyed the property shown hereon. That this map represents an accurate survey of said property to the best of my knowledge & belief. That I have performed this survey by order of Eric Canning and that I have complied with the applicable requirements of the Wisconsin Administrative Code A.E. 7.  
 DATE July 2, 2022

**SCALE**

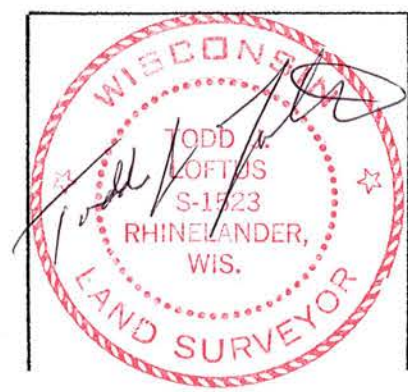
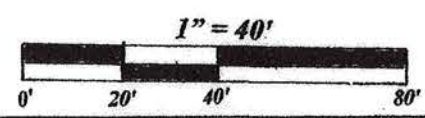

survey for Eric J. Canning  
 33 Rogers Lane  
 Smithtown, NY. 11787

LOFTUS SURVEYING  
 5437 RIVERVIEW DRIVE  
 RHINELANDER, WI. 54501  
 TEL/FAX 715-369-1142  
 hodag28@homail.com

**3042B7**