

**SURVEY OF THE SOUTH LINE OF
DOC.#492276 AS LOCATED IN PART OF
GOV'T. LOT 2, SEC. 9, T. 35 N., R. 9 E.,
TOWN OF BRADLEY, LINCOLN COUNTY, WI.**

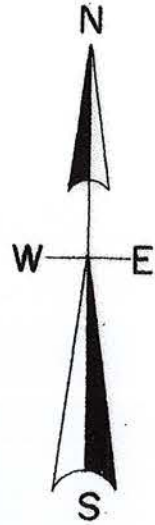

North is referenced to the meander line of Lot 9 Woodland Acres being a bearing of S 13° 08' W.

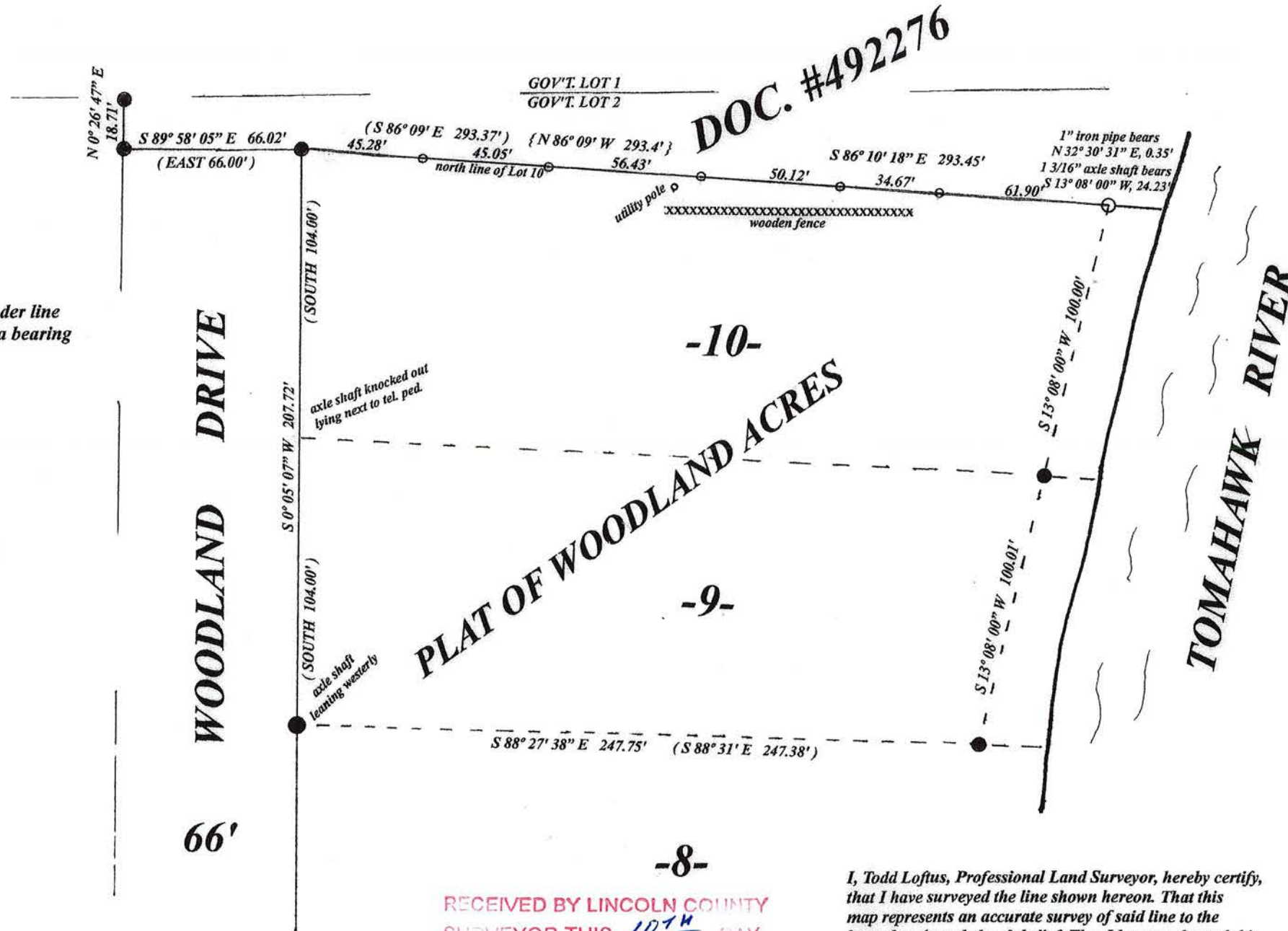

DOC. #492276

LEGEND

- found 1 3/16" axle shaft
- found 1" axle shaft
- set 7/8" axle shaft
- set 1/2" iron rod
- { DEEDED }
- { PLATTED }

SCALE

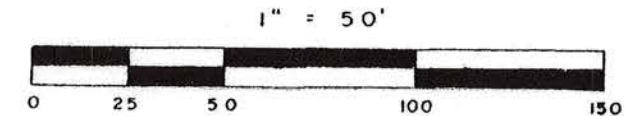

66'

-8-

RECEIVED BY LINCOLN COUNTY
SURVEYOR THIS 10TH DAY
OF November 20 22
Tony Duke
COUNTY SURVEYOR

I, Todd Loftus, Professional Land Surveyor, hereby certify, that I have surveyed the line shown hereon. That this map represents an accurate survey of said line to the best of my knowledge & belief. That I have performed this survey by order of Marleen Lehnherr and that I have complied with the applicable requirements of the Wisconsin Administrative Code A.E. 7.

DATE April 15, 2022



survey for Marleen Lehnherr
N11598 Woodland Drive
Tomahawk, WI. 54487

LOFTUS SURVEYING
5437 RIVERVIEW DRIVE
RHINELANDER, WI. 54501
TEL/FAX 715-369-1142
hodag28@hotmail.com

3033B7

5823B