

**SURVEY OF THE SOUTH LINE OF
LOT 1 OF HERMAN LAMER'S DEER LAKE SUBDIVISION
LOCATED IN GOV'T. LOT 2, SEC. 1, T. 35 N., R. 6 E.,
TOWN OF BRADLEY, LINCOLN COUNTY, WI.**

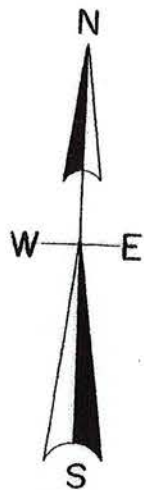

North is referenced to the North line of Lot 1 of Herman Lamers Deer Lake Sub. Being a bearing of N 90° 00' 00" E.

DEER LAKE

LANDS

W.V.I.C.

LOT -2-

LOT -1-

DEER LAKE ROAD

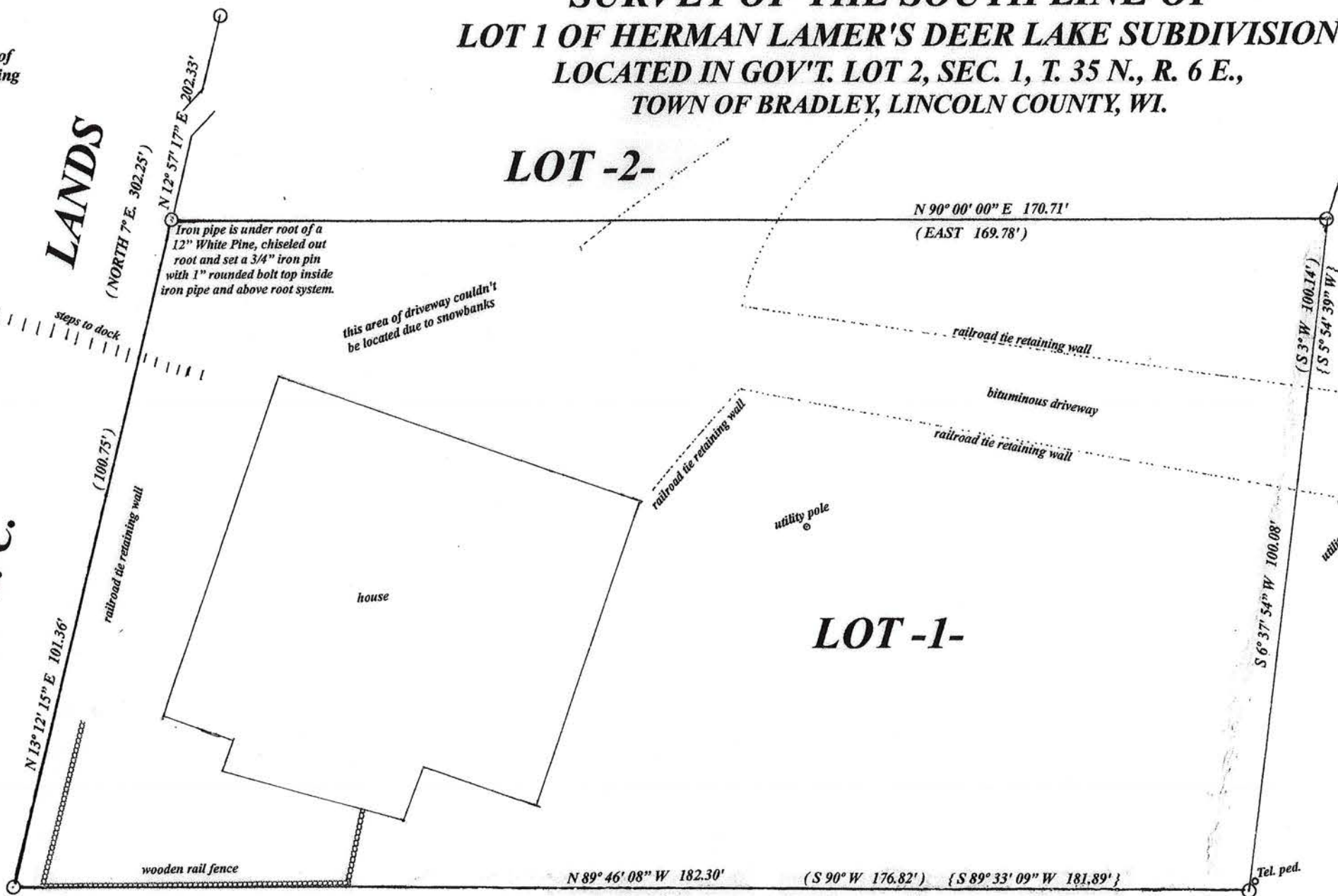

LOT 34 FIRST ADDITION TO PINEWOOD SUBDIVISION

S 823A

MAP # M402A

LEGEND

- found 1.5" iron pipe
- (platted)
- { Lester J. Schmit map dated July 14, 1998 }

SCALE

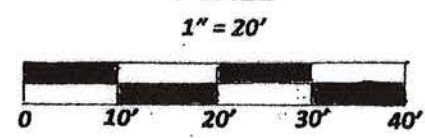

Wisconsin Valley Improvement Company owns a 30 foot strip of land lying landward of the ordinary high water mark as recorded in Volume 99 on Page 284 dated (Aug. 26, 1924).

RECEIVED BY LINCOLN COUNTY
SURVEYOR THIS 10TH DAY
OF November 20 22
Tony Dahn
COUNTY SURVEYOR

I, Todd Loftus, Professional Land Surveyor, hereby certify, that I have surveyed the property shown hereon. That this map represents an accurate survey of said property to the best of my knowledge & belief. That I have performed this survey by order of *Nicholas Nelmark* and that I have complied with the applicable requirements of the Wisconsin Administrative Code A.E.7.

DATE March 10, 2022



survey for Nicholas G. Nelmark W4496 Highway A Tomahawk, WI. 54487
LOFTUS SURVEYING 5437 RIVERVIEW DRIVE RHINELANDER, WI. 54501 TEL/FAX 715-369-1142 hodag28@hotmail.com

3031 B7