

**PART OF GOV'T. LOT 4,
SEC. 12, T. 35 N., R. 6 E.,
TOWN OF BRADLEY, LINCOLN COUNTY, WI.**

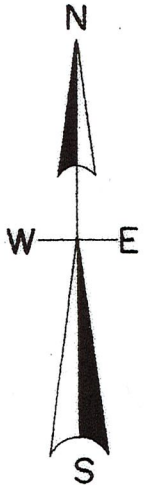

North is referenced to the North line of Government Lot 4 section 12, being an assumed bearing of S 89° 02' 17" E.

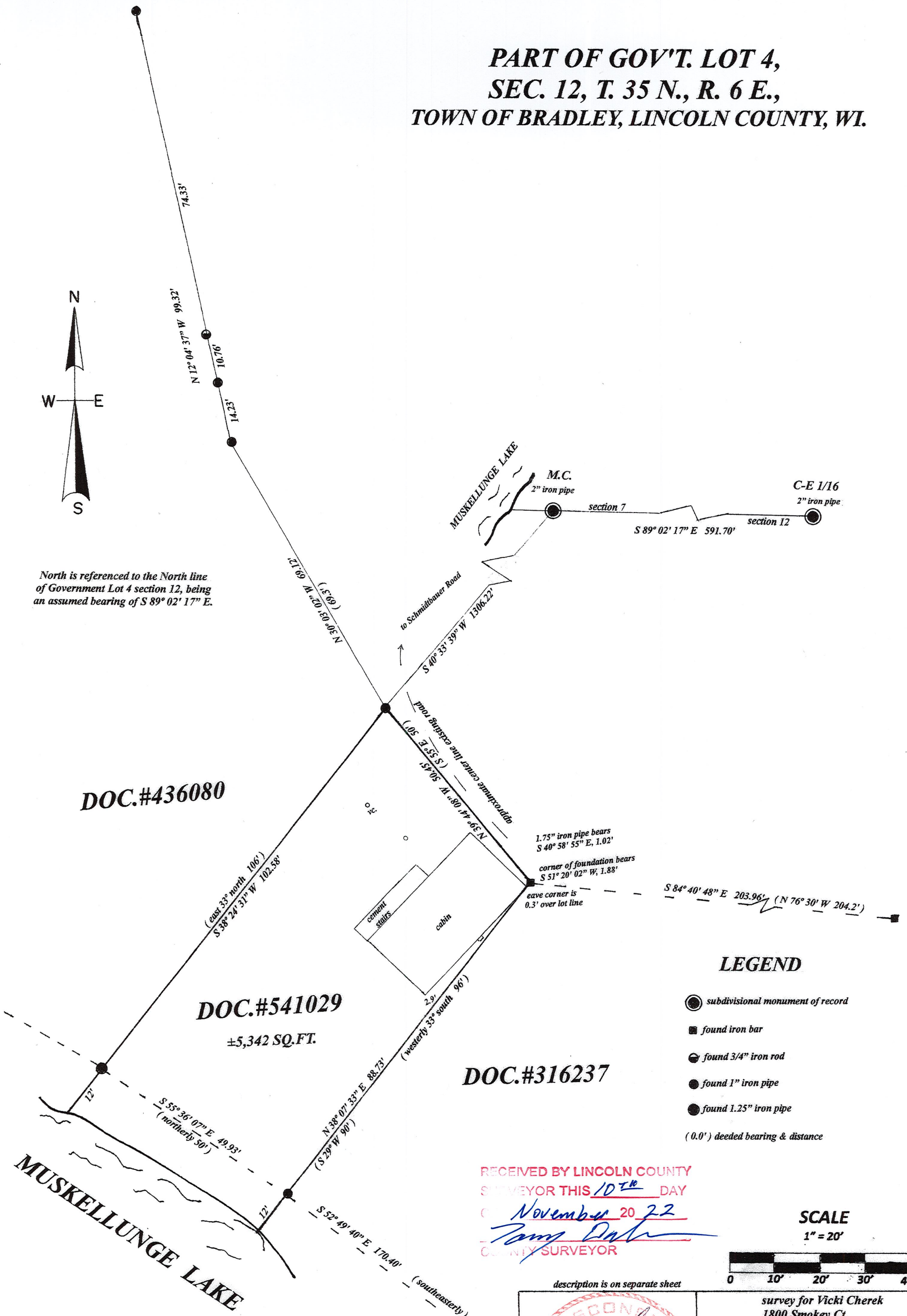

LEGEND

- subdivisinal monument of record
- found iron bar
- found 3/4" iron rod
- found 1" iron pipe
- found 1.25" iron pipe
- (0.0') dedeed bearing & distance

RECEIVED BY LINCOLN COUNTY
SURVEYOR THIS 10TH DAY
OF November 20 22
Tony D...
COUNTY SURVEYOR

SCALE
1" = 20'



description is on separate sheet

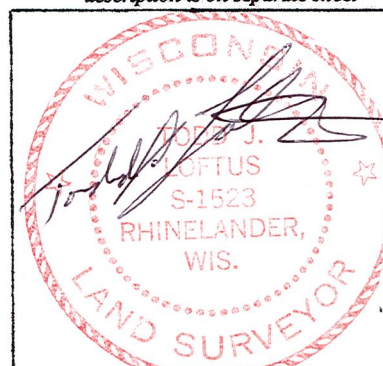

survey for Vicki Cherek
1800 Smokey Ct.
Suamico, WI. 54173

LOFTUS SURVEYING
5437 RIVERVIEW DRIVE
RHINELANDER, WI. 54501
TEL/FAX 715-369-1142
hodag28@hotmail.com

3028B7

I, Todd Loftus, Professional Land Surveyor, hereby certify, that I have surveyed the property shown hereon. That this map represents an accurate survey of said property to the best of my knowledge & belief. That I have performed this survey by order of Vicki Cherek and that I have complied with the applicable requirements of the Wisconsin Administrative Code A.E.7.

DATE Feb 10, 2022 **5822 B**

field work completed July 8, 2021