

**PART OF THE NW ¼ OF THE SW ¼, SEC. 4,
T. 35 N., R. 6 E., TOWN OF BRADLEY,
LINCOLN COUNTY, WI.**

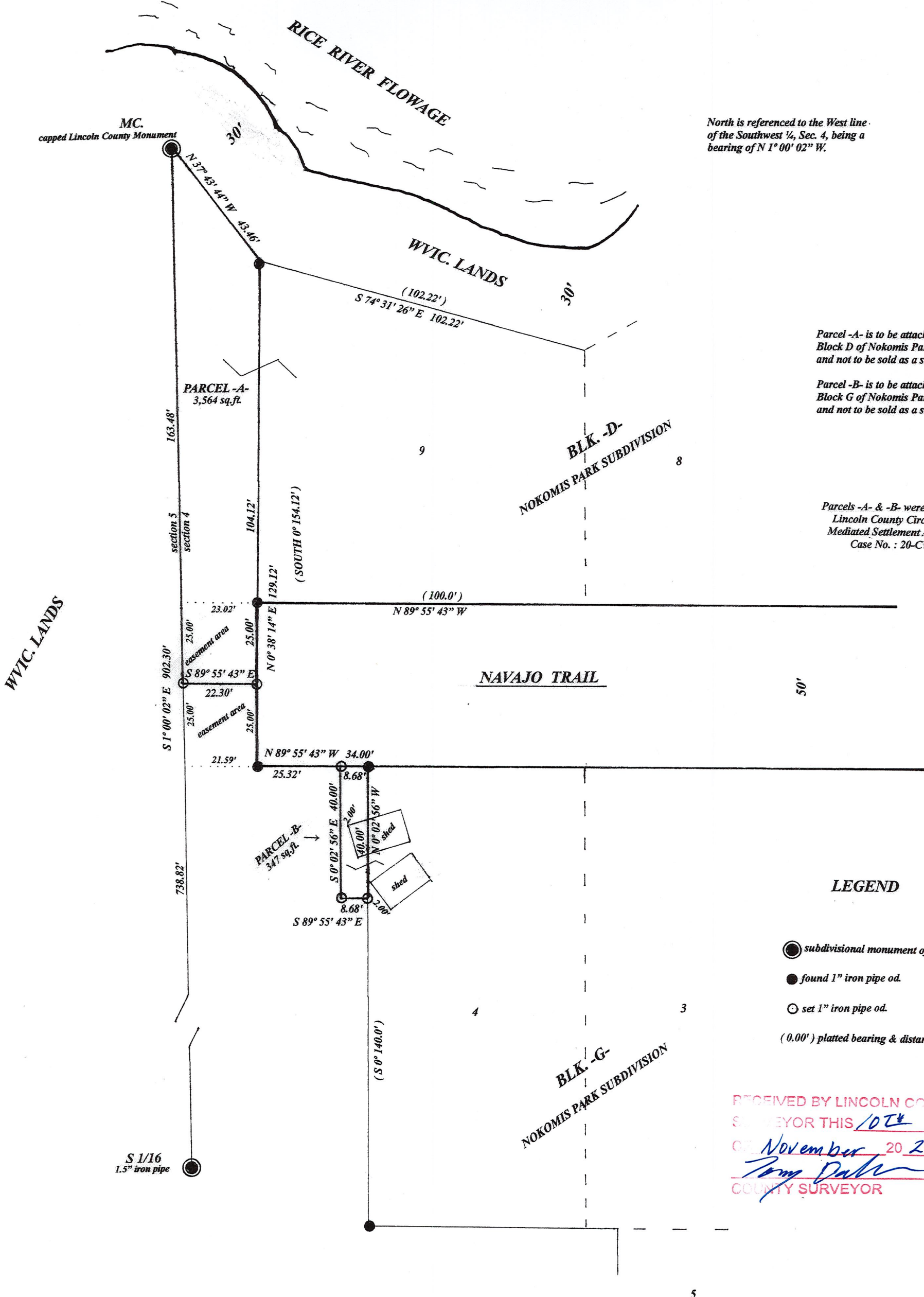

North is referenced to the West line of the Southwest ¼, Sec. 4, being a bearing of N 1° 00' 02" W.

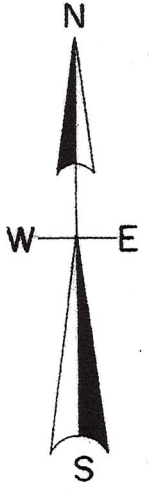

Parcel -A- is to be attached to Lot 9 Block D of Nokomis Park Subdivision and not to be sold as a separate entity.

Parcel -B- is to be attached to Lot 4 Block G of Nokomis Park Subdivision and not to be sold as a separate entity.

Parcels -A- & -B- were created per Lincoln County Circuit Court Mediated Settlement Agreement Case No. : 20-CV-106

LEGEND

- subdivisinal monument of record
- found 1" iron pipe od.
- set 1" iron pipe od.
- (0.00') platted bearing & distance

RECEIVED BY LINCOLN COUNTY SURVEYOR THIS 10th OF November 2022
Tom Dake
COUNTY SURVEYOR

SCALE

1" = 30'

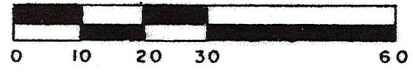

I, Todd Loftus, Professional Land Surveyor, hereby certify, that I have surveyed the property shown hereon. That this map represents an accurate survey of said property to the best of my knowledge & belief. That I have performed this survey by order of Carlton R. Marvin and that I have complied with the applicable requirements of the Wisconsin Administrative Code A.E.7.

DATE June 21, 2022

S822A

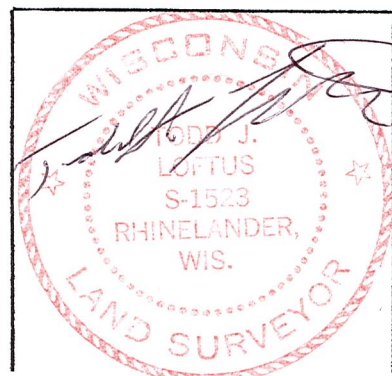

Survey for Carlton R. Marvin
W6524 Navajo, Trail
Tomahawk, WI. 54487

LOFTUS SURVEYING
5437 RIVERVIEW DRIVE
RHINELANDER, WI. 54501
TEL/FAX 715-369-1142
hodag28@hotmail.com

3026B7