

Lots 6, 6A, 7A & the East 1/2 of 5A of the Unrecorded Plat of Griffith's Half Moon Lake Lots Being part of Government Lot 8, Section 10, Township 35 North, Range 6 East, Town of Bradley, Lincoln County, Wisconsin

West 1/4 corner
Section 10
Found survey nail
fitting ties

Meander corner
West line of Section 10
Found Alum. Mon.

Bearings grid, referenced to the Lincoln County Coordinate System

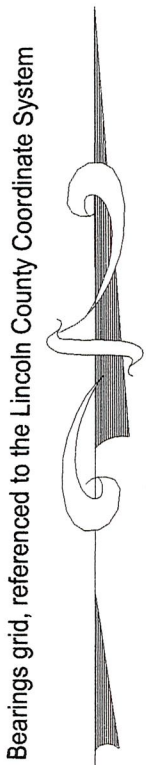

SCALE
1" = 60'

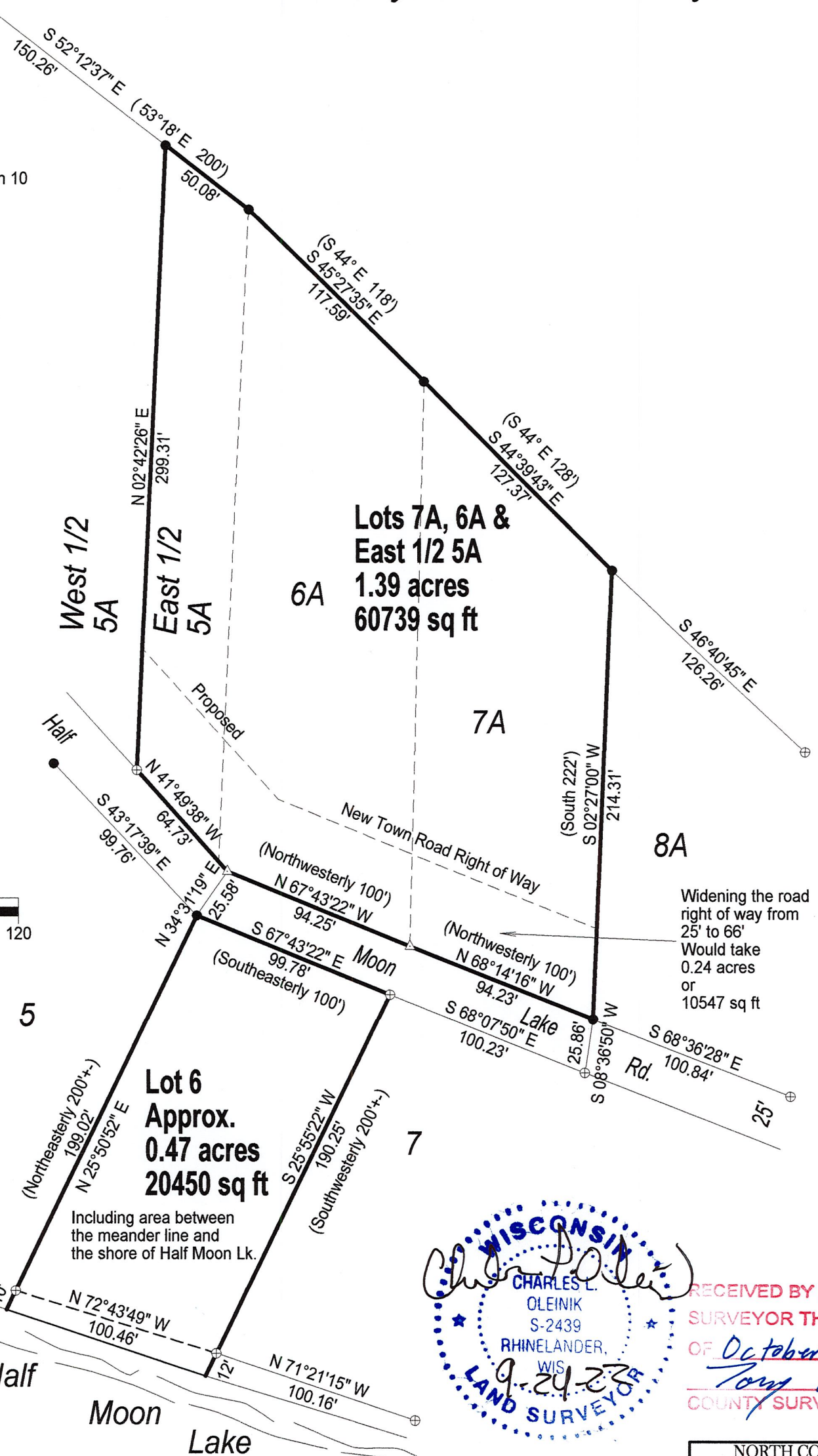
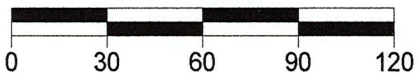

RECEIVED BY LINCOLN COUNTY
SURVEYOR THIS 24TH DAY
OF October 20 22
Tom Dahn
COUNTY SURVEYOR

LEGEND

- Found 1" Iron Pipe
- ⊕ Found 1 1/2" Iron Pipe
- △ Calculated Position
- () Previously recorded as
- ⊙ Found PLS Corner Monument as described

I, Charles L. Oleinik, Professional Land Surveyor in the State of Wisconsin, hereby certify: that I have surveyed and mapped the parcel shown hereon; that said survey and map are correct to the best of my knowledge and belief; that I have complied with the applicable requirements of Chapter A-E 7 of Wisconsin Administrative Code in completion thereof.

Charles L. Oleinik 9-24-22
Charles L. Oleinik, PLS Date

NORTH COAST SURVEYING 1715 MELODY LANE RHINELANDER, WI 54501 715-490-0892 NORTHCOASTSURVEYING.COM		
Boundary Survey for: Thomas Wolff		
Drawing # 2239	Date 9/24/2022	Drafted by CLO

SB21A