

**Lots 8 and 8A of the Unrecorded Plat of Griffith's Half Moon Lake Lots**  
 Being part of Government Lot 8,  
 Section 10, Township 35 North, Range 6 East,  
 Town of Bradley, Lincoln County, Wisconsin

West 1/4 corner  
 Section 10  
 Found survey nail  
 fitting ties

S 23°52'38" E  
 1464.44  
 N 00°09'59" W  
 1455.72

Meander corner  
 West line of Section 10  
 found Alum. Mon.

Bearings grid, referenced to the Lincoln County Coordinate System

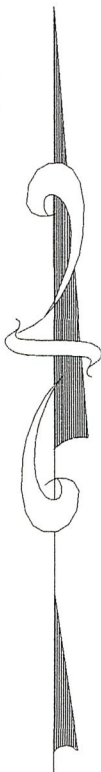

**SCALE**  
 1" = 50'

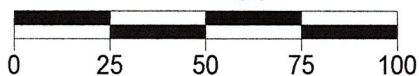

7A

**Lot 8A**  
 0.41 acres  
 18074 sq ft

9A

25'  
 Half  
 S 68°07'50" E  
 100.23'

(North 222')  
 S 02°27'00" W  
 214.31'  
 (Northwesterly 100')  
 S 68°36'28" E  
 100.84'

**Lot 8**  
 Approx.  
 0.45 acres  
 19787 sq ft

Including area between  
 the meander line and  
 the shore of Half Moon Lk.

7  
 (Northeasterly 200'+-)  
 N 26°07'04" E  
 184.65'

9  
 (Southwesterly 200'+-)  
 S 28°38'32" W  
 197.52'

Lake Rd.  
 N 54°20'39" W  
 101.19'  
 S 53°17'10" E  
 103.45'

N 71°21'15" W  
 100.16'

Moon

Lake

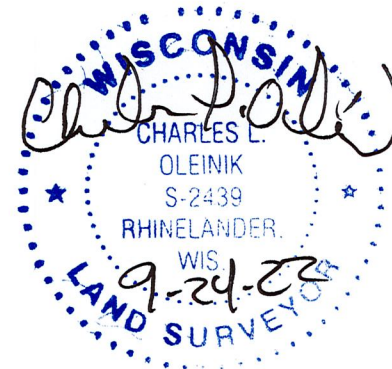

RECEIVED BY LINCOLN COUNTY  
 SURVEYOR THIS 24<sup>TH</sup> DAY  
 OF October 20 22  
*Tammy Dahn*  
 COUNTY SURVEYOR

**LEGEND**

- Found 1" Iron Pipe
- ⊙ Found steel axel
- ⊕ Found 1 1/2" Iron Pipe
- ( ) Previously recorded as
- ⊙ Found PLS Corner Monument as described

I, Charles L. Oleinik, Professional Land Surveyor in the State of Wisconsin, hereby certify: that I have surveyed and mapped the parcel shown hereon; that said survey and map are correct to the best of my knowledge and belief; that I have complied with the applicable requirements of Chapter A-E 7 of Wisconsin Administrative Code in completion thereof.

*Charles L. Oleinik*  
 Charles L. Oleinik, PLS

9-24-22  
 Date

NORTH COAST SURVEYING  
 1715 MELODY LANE  
 RHINELANDER, WI 54501  
 715-490-0892  
 NORTHCOASTSURVEYING.COM

Boundary Survey for:  
**Roy Wulffen**

Drawing #	Date	Drafted by
2238	9/24/2022	CLO

**S 820 B**