

Lot 3 of Certified Survey Map No. 818, recorded in Volume 4 of Certified Survey Maps on Page 92, being part of Lot 1 of Certified Survey Map No. 226 and part of Government Lot 1, Section 34, Township 35 North, Range 6 East, City of Tomahawk, Lincoln County, Wisconsin

Bearings Grid. referenced to the Lincoln County Coordinate System

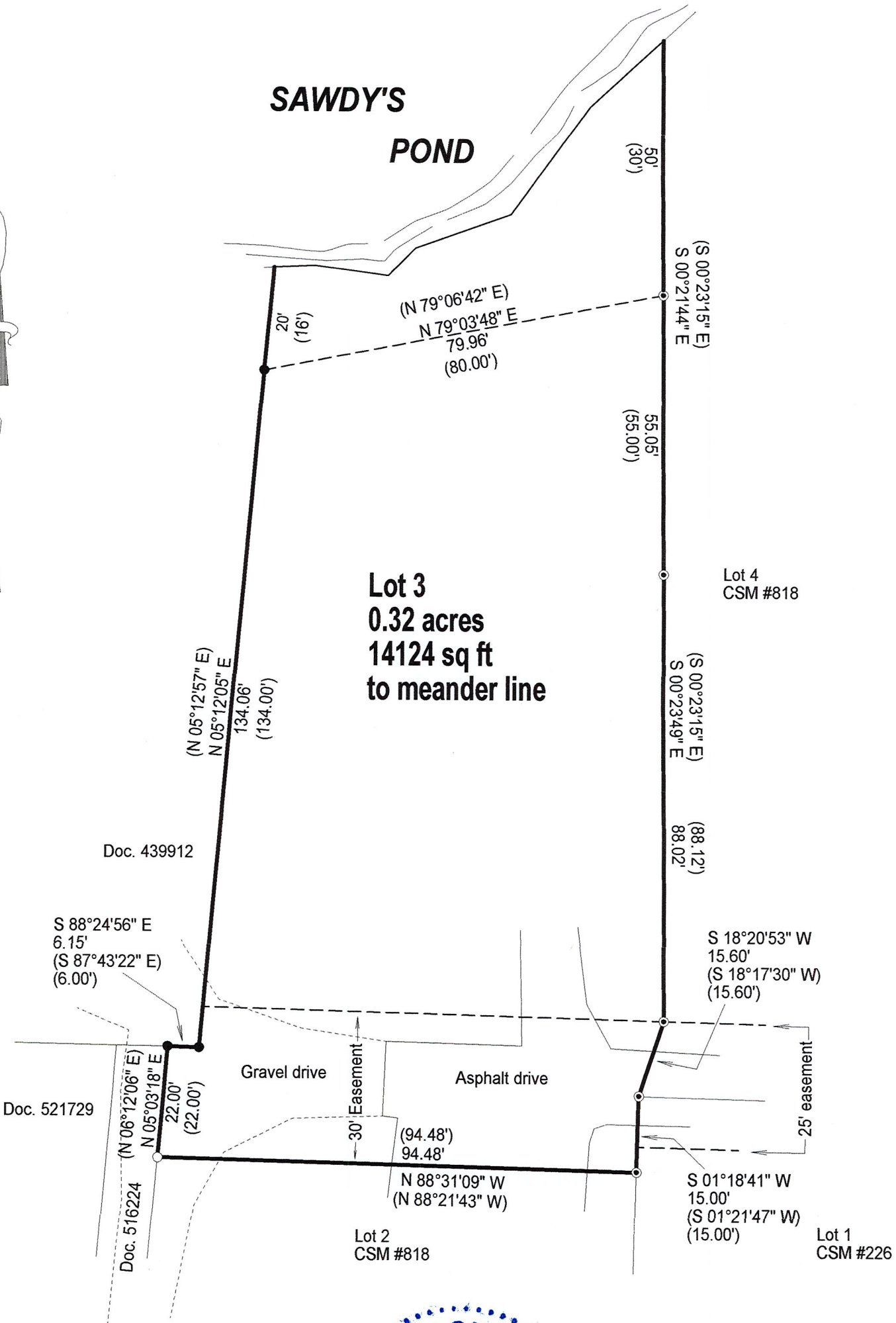

RECEIVED BY LINCOLN COUNTY
 SURVEYOR THIS 24TH DAY
 OF October 20 22
Tony Duth
 COUNTY SURVEYOR

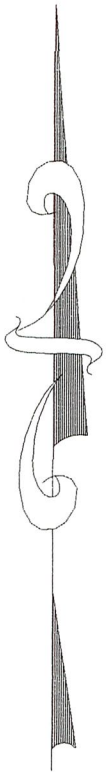
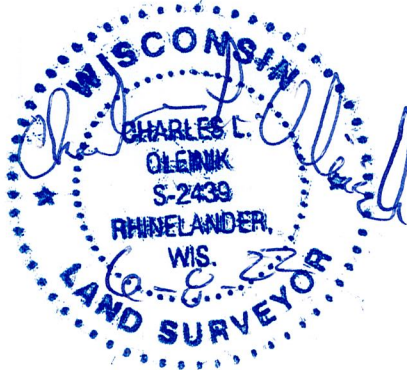

SCALE
1" = 25'



NORTH COAST SURVEYING
 1715 MELODY LANE
 RHINELANDER, WI 54501
 715-490-0892
 NORTHCOASTSURVEYING.COM

Boundary Survey for:
Dave Mayer

Drawing #	Date	Drafted by
2215	6/8/2022	CLO

I, Charles L. Oleinik, Professional Land Surveyor in the State of Wisconsin, hereby certify: that I have surveyed and mapped the parcel shown hereon; that said survey and map are correct to the best of my knowledge and belief; that I have complied with the applicable requirements of Chapter A-E 7 of Wisconsin Administrative Code in completion thereof.

Charles L. Oleinik 6-8-22
 Charles L. Oleinik, PLS Date

5820A

LEGEND

- Set 1" X 24" Iron Pipe Weighing min. 1.13 lb./lin.ft.
- Found 1" Iron Pipe
- ⊙ Found 1 1/4" Iron Pipe