

30-foot wide easement for ingress and egress & 10-foot wide easement for utilities.  
 Part of Lot 2 of CSM V. 14, Pg 52  
 LOCATED IN THE SW 1/4 OF THE SW 1/4 OF SECTION 13,  
 T 35 N, R 8 E, TOWN OF HARRISON, LINCOLN COUNTY,  
 WISCONSIN

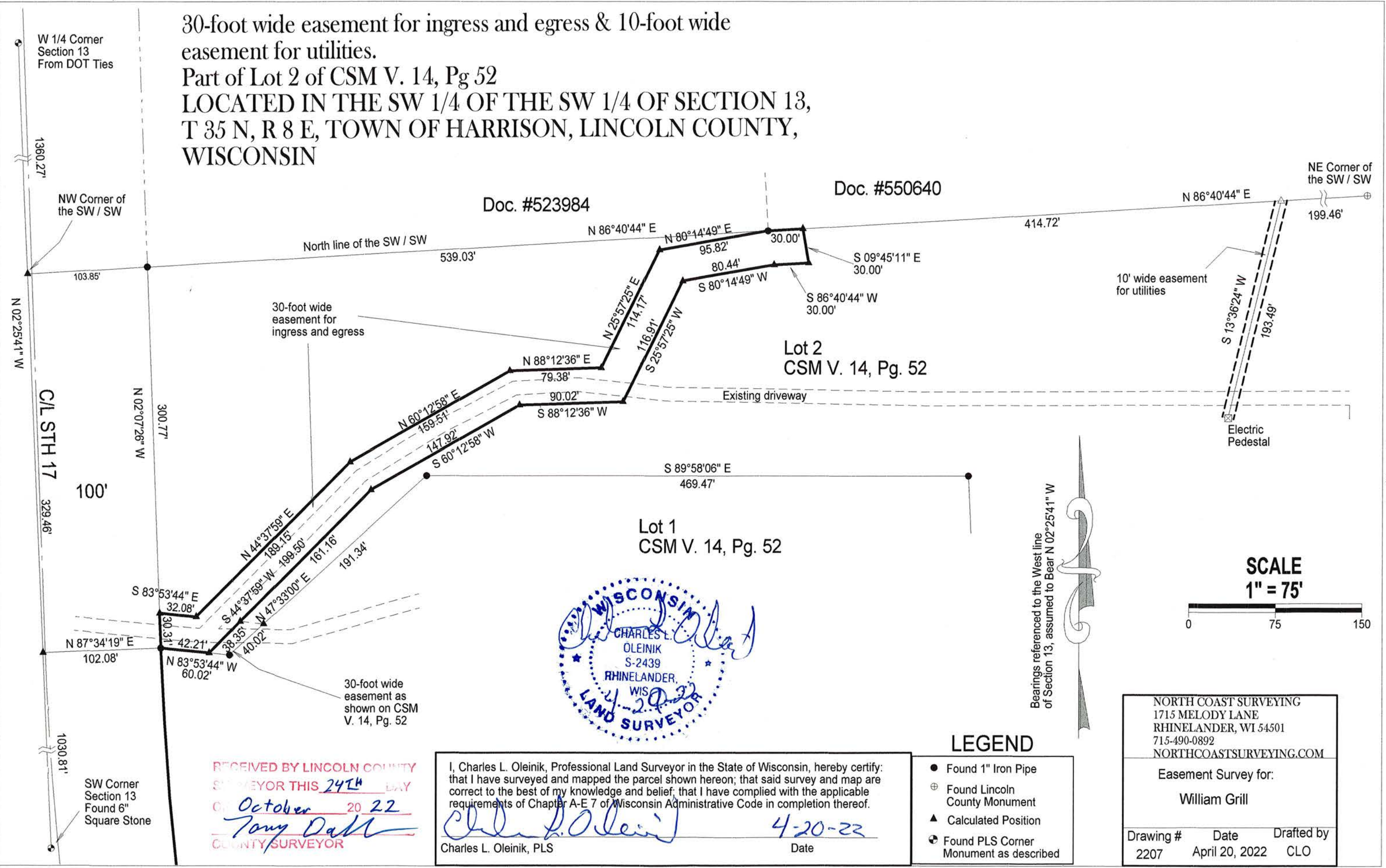

CL L STH 17  
 329.46'

RECEIVED BY LINCOLN COUNTY  
 SURVEYOR THIS 24TH DAY  
 OF October 20 22  
*Tony Dahl*  
 COUNTY SURVEYOR



I, Charles L. Oleinik, Professional Land Surveyor in the State of Wisconsin, hereby certify: that I have surveyed and mapped the parcel shown hereon; that said survey and map are correct to the best of my knowledge and belief; that I have complied with the applicable requirements of Chapter A-E 7 of Wisconsin Administrative Code in completion thereof.

*Charles L. Oleinik*  
 Charles L. Oleinik, PLS  
 Date 4-20-22

- LEGEND**
- Found 1" Iron Pipe
  - ⊕ Found Lincoln County Monument
  - ▲ Calculated Position
  - ⊙ Found PLS Corner Monument as described

NORTH COAST SURVEYING  
 1715 MELODY LANE  
 RHINELANDER, WI 54501  
 715-490-0892  
 NORTHCOASTSURVEYING.COM

Easement Survey for:  
**William Grill**

Drawing #	Date	Drafted by
2207	April 20, 2022	CLO

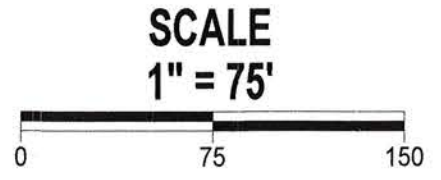

Bearings referenced to the West line of Section 13, assumed to Bear N 02°25'41" W

5819B