

Plat of Survey

LOT 26
 INSHALLA GOLFSIDE ESTATES
 and part of
 GOV'T. LOT 7
 SECTION 15
 T. 35 N., R. 6 E.
 Town of Bradley
 Lincoln County, Wis.

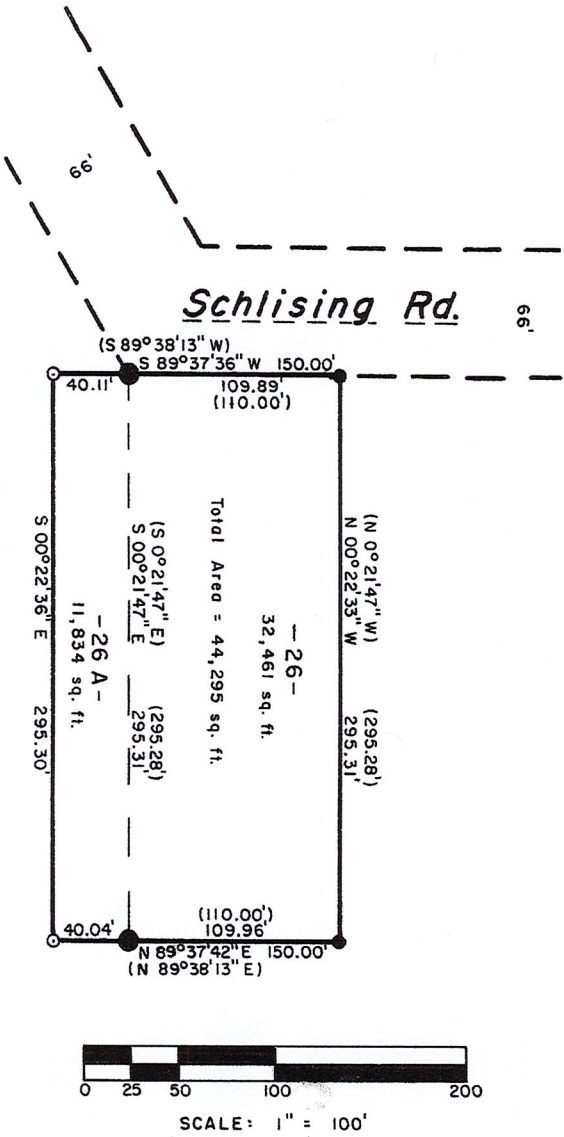

LEGEND

- 1 3/8" o.d. iron pipe set this survey.
- 1" o.d. iron pipe found in place.
- 1 1/4" iron rod found in place.
- () Indicates bearing or distance per plat of "Inshalla Golfside Estates".

Bearings referenced to the west line of Lot 26, "Inshalla Golfside Estates", which is N 00°21'47" W, per Plat.

I, Lester J. Schmit, Professional Land Surveyor S-1192 hereby certify that I have surveyed the property shown hereon; that this map is a true and accurate representation thereof; that said survey was performed by order of Teri J. and Bryan P. Denruyter; and that I have complied with applicable requirements of s. A-E 7 of the Wisconsin Administrative Code.

Note: Descriptions conforming to this survey have been provided on separate sheets.

Lester J. Schmit
 Lester J. Schmit P.L.S. S-1192
 Professional Land Surveyor
 Dated this 22nd day of December 2020



RECEIVED BY LINCOLN COUNTY
 SURVEYOR THIS 17th DAY
 OF October 20 22
Tony Oak
 COUNTY SURVEYOR

5819A

DWG. NO. 1554