

# PLAT OF SURVEY

PART OF THE WEST 1/2 OF THE NORTHEAST 1/4 OF SECTION 35, TOWNSHIP 31 NORTH, RANGE 6 EAST, TOWN OF SCOTT, LINCOLN COUNTY, WISCONSIN.

## SURVEYORS CERTIFICATE

I, TIMOTHY G. VREELAND, PROFESSIONAL LAND SURVEYOR, DO HEREBY CERTIFY THAT AT THE DIRECTION OF MILT GRIESER, I SURVEYED AND MAPPED THE WEST 1/2 OF THE NORTHEAST 1/4, SECTION 35, TOWNSHIP 31 NORTH, RANGE 6 EAST, TOWN OF SCOTT, LINCOLN COUNTY, WISCONSIN, DESCRIBED AS FOLLOWS:

BEGINNING AT THE NORTH 1/4 CORNER OF SAID SECTION 35; THENCE S 0°10'08" W ALONG THE NORTH-SOUTH 1/4 LINE 2649.51 FEET; THENCE S 89°48'42" E ALONG THE EAST - WEST 1/4 LINE 1326.13 FEET; THENCE N 0°15'38" E ALONG THE EAST LINE OF THE WEST 1/2 OF THE NORTHEAST 1/4 2643.58 FEET; THENCE N 89°33'23" W ALONG THE NORTH LINE OF NORTHEAST 1/4 1330.37 FEET TO THE POINT OF BEGINNING. SUBJECT TO ALL EASEMENTS, RESTRICTIONS AND RIGHTS OF WAY OF RECORD AND USE.

THAT SUCH MAP IS A CORRECT REPRESENTATION OF ALL EXTERIOR BOUNDARIES OF THE LAND SURVEYED AND THE SURVEY MAP THEREOF MADE.

THAT I HAVE FULLY COMPLIED WITH CHAPTER A-E 7 OF THE WISCONSIN ADMINISTRATIVE CODE ALL TO THE BEST OF MY KNOWLEDGE AND BELIEF IN SURVEYING, DIVIDING AND MAPPING THE SAME.

*[Signature]*  
 TIMOTHY G. VREELAND P.L.S. 2291  
 DATED THIS 28TH DAY OF JUNE, 2022  
 SURVEY PERFORMED MAY 26TH, 2022  
 DUSTIN M. VREELAND E-46804-6 CHEW CHIEF

RECEIVED BY LINCOLN COUNTY  
 SURVEYOR THIS 3<sup>RD</sup> DAY  
 OF October 20 22  
*[Signature]*  
 COUNTY SURVEYOR

**VREELAND ASSOCIATES, INC.**  
**LAND SURVEYORS & ENGINEERS**  
 6103 DAWN STREET WESTON, WI. 54476  
 PH (715) 241-0947 tim@vreelandassociates.us

PREPARED FOR: **MILT GRIESER**

FILE #: 22-0240 GRIESER

DRAFTED BY: TIMOTHY G. VREELAND

DRAWN BY: DUSTIN M. VREELAND

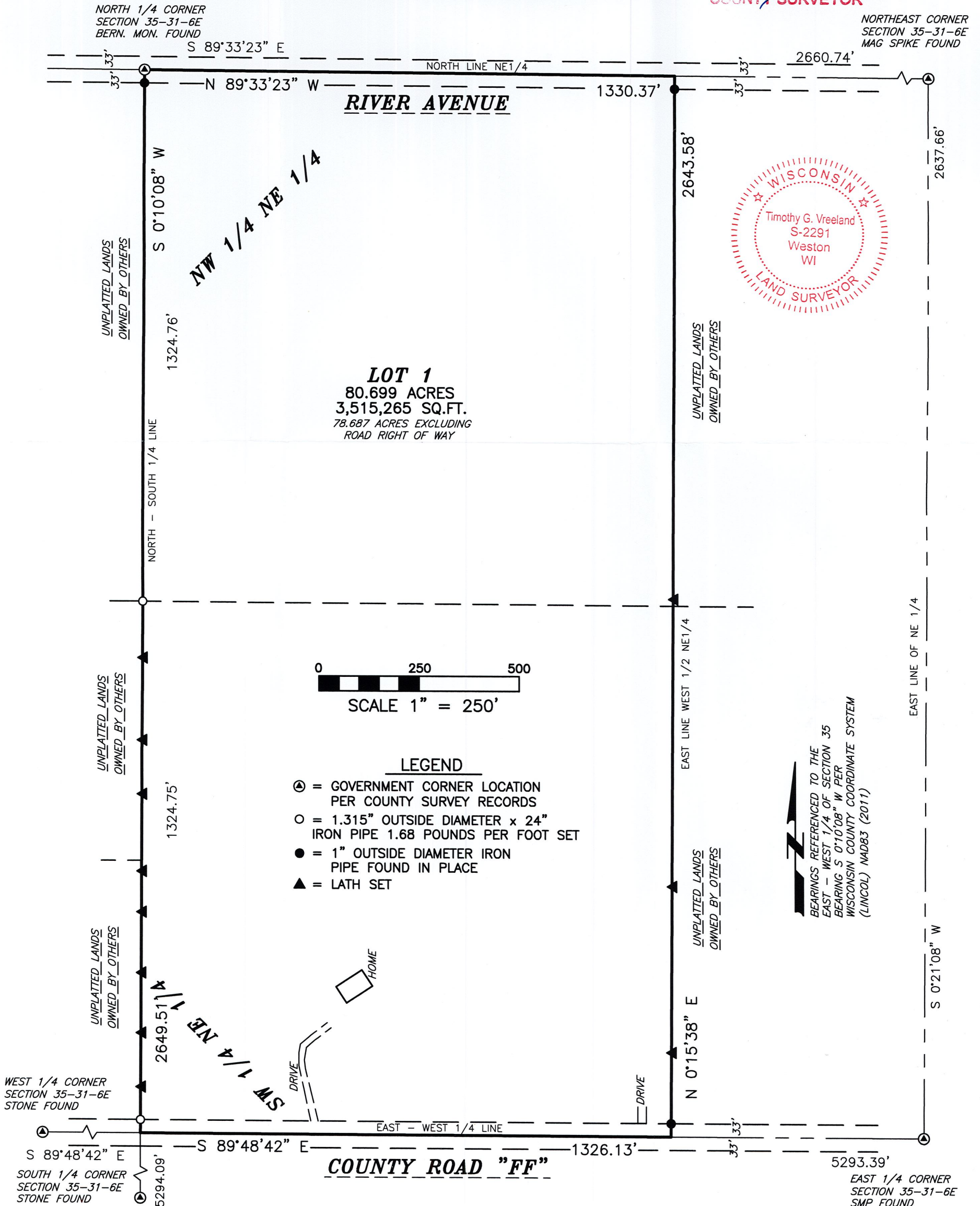

**5815A**