

PLAT OF SURVEY

NW CORNER
SEC. 25-33-6

LEGAL DESCRIPTION

BEING THE SOUTH LINE OF THE NORTHWEST 1/4 OF THE SOUTHWEST 1/4 OF SECTION 25, TOWNSHIP 33 NORTH, RANGE 6 EAST, TOWN OF ROCK FALLS, LINCOLN COUNTY, WISCONSIN.

N1/4 CORNER
SEC. 25-33-6

OWNER

DAVID J. HANKE
W5273 COUNTY RD H
IRMA, WI 54442

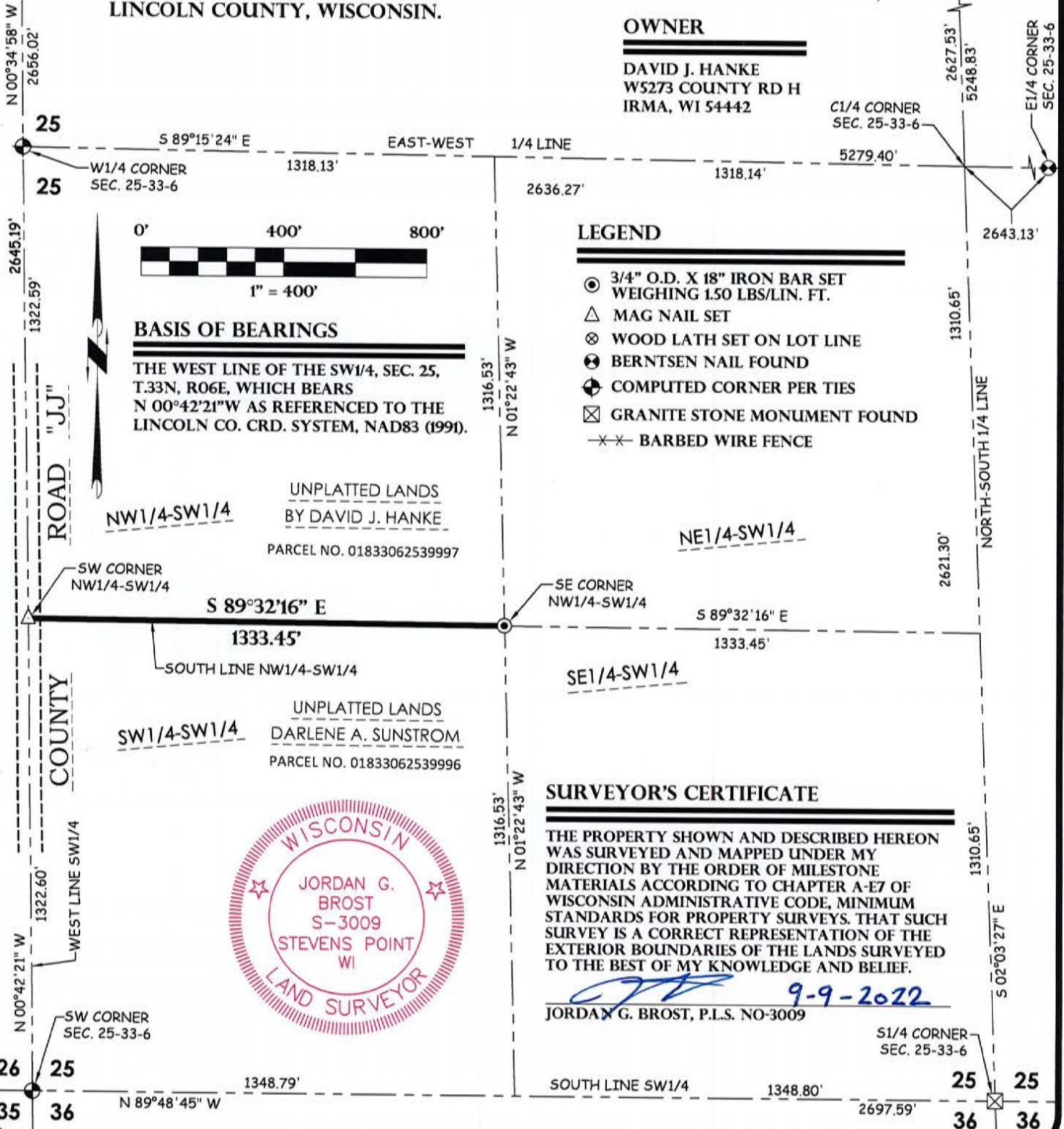

LEGEND

- ⊙ 3/4" O.D. X 18" IRON BAR SET WEIGHING 1.50 LBS/LIN. FT.
- △ MAG NAIL SET
- ⊗ WOOD LATH SET ON LOT LINE
- ⊕ BERNTSEN NAIL FOUND
- ⊙ COMPUTED CORNER PER TIES
- ⊠ GRANITE STONE MONUMENT FOUND
- *- BARBED WIRE FENCE

BASIS OF BEARINGS

THE WEST LINE OF THE SW1/4, SEC. 25, T.33N, R.06E, WHICH BEARS N 00°42'21"W AS REFERENCED TO THE LINCOLN CO. CRD. SYSTEM, NAD83 (1991).

UNPLATTED LANDS
BY DAVID J. HANKE
PARCEL NO. 01833062539997

NW1/4-SW1/4

NE1/4-SW1/4

SW CORNER
NW1/4-SW1/4

SE CORNER
NW1/4-SW1/4

S 89°32'16" E
1333.45'

S 89°32'16" E
1333.45'

SW1/4-SW1/4

UNPLATTED LANDS
DARLENE A. SUNSTROM
PARCEL NO. 01833062539996

SURVEYOR'S CERTIFICATE

THE PROPERTY SHOWN AND DESCRIBED HEREON WAS SURVEYED AND MAPPED UNDER MY DIRECTION BY THE ORDER OF MILESTONE MATERIALS ACCORDING TO CHAPTER A-E7 OF WISCONSIN ADMINISTRATIVE CODE, MINIMUM STANDARDS FOR PROPERTY SURVEYS. THAT SUCH SURVEY IS A CORRECT REPRESENTATION OF THE EXTERIOR BOUNDARIES OF THE LANDS SURVEYED TO THE BEST OF MY KNOWLEDGE AND BELIEF.

JGB 9-9-2022
JORDAN G. BROST, P.L.S. NO-3009



Point of Beginning

Land Surveying
Civil Engineering
Landscape Architecture
Jordan G. Brost, PLS #3009
4941 Kirschling Court
Stevens Point, WI 54481
715.344.9999 (PH) 715.344.9922 (FX)

FIELDWORK COMPLETED 09-09-2022

DRAWN: JGB CHECKED: JGB

FIELD BOOK _____ PAGE _____

JOB NO: 22.880

CLIENT
Milestone Materials
Attn: Bob Servais
PO Box 507
Onalaska, WI 54650

SHEET 1 OF 2

S814A

PLAT OF SURVEY

LEGAL DESCRIPTION

BEING THE SOUTH LINE OF THE NORTHWEST 1/4 OF THE SOUTHWEST 1/4 OF SECTION 25, TOWNSHIP 33 NORTH, RANGE 6 EAST, TOWN OF ROCK FALLS, LINCOLN COUNTY, WISCONSIN.

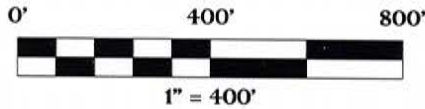

OWNER

DAVID J. HANKE
W5273 COUNTY RD H
IRMA, WI 54442

BASIS OF BEARINGS

THE WEST LINE OF THE SW1/4, SEC. 25, T.33N, R.06E, WHICH BEARS N 00°42'21"W AS REFERENCED TO THE LINCOLN CO. CRD. SYSTEM, NAD83 (1991).

RECEIVED BY LINCOLN COUNTY
SURVEYOR THIS 19TH DAY
OF September 20 22
David J. Hanke
COUNTY SURVEYOR

PARCEL NO. 01833062539997

NW1/4-SW1/4

UNPLATTED LANDS
BY DAVID J. HANKE

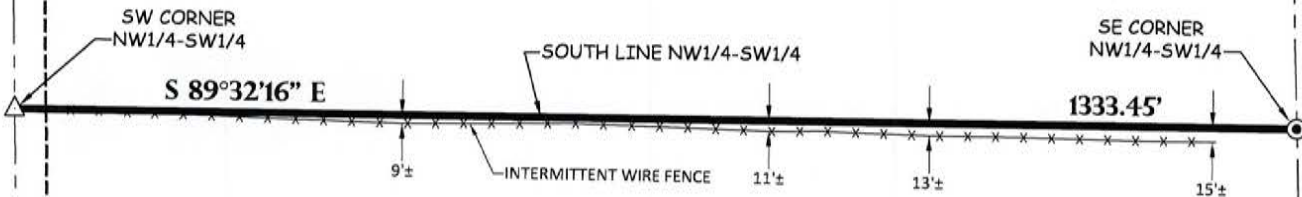

UNPLATTED LANDS
DARLENE A. SUNSTROM

SW1/4-SW1/4

PARCEL NO. 01833062539996



9-9-2022

LEGEND

- ⊙ 3/4" O.D. X 18" IRON BAR SET WEIGHING 1.50 LBS/LIN. FT.
- △ MAG NAIL SET
- ⊗ WOOD LATH SET ON LOT LINE
- ⊕ BERNTSEN NAIL FOUND
- ⊕ COMPUTED CORNER PER TIES
- ⊠ GRANITE STONE MONUMENT FOUND
- x-x- BARBED WIRE FENCE



Point of Beginning

Land Surveying
Civil Engineering
Landscape Architecture
Jordan G. Brost, PLS #3009

4941 Kirschling Court
Stevens Point, WI 54481
715.344.9999 (PH) 715.344.9922 (FX)

FIELDWORK COMPLETED 09-09-2022

DRAWN: JGB CHECKED: JGB

FIELD BOOK _____ PAGE _____

JOB NO: 22.880

CLIENT
Milestone Materials
Attn: Bob Servais
PO Box 507
Onalaska, WI 54650

SHEET 2 OF 2

5814B