

LINCOLN COUNTY PLAT OF SURVEY MAP

PART OF THE NORTHEAST 1/4 OF THE NORTHEAST 1/4 OF SECTION 18,  
TOWNSHIP 32 NORTH, RANGE 6 EAST, TOWN OF ROCK FALLS, LINCOLN COUNTY, WISCONSIN

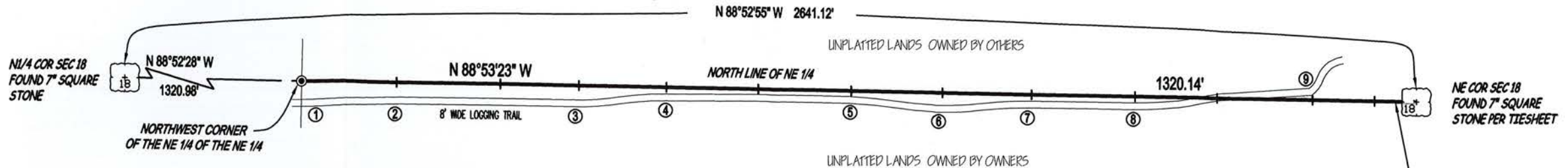

THIS SURVEY MAP DOES NOT TRANSFER PROPERTY OWNERSHIP.  
THE SALE OR TRANSFER OF PROPERTY REQUIRES A RECORDED  
DEED EXCEPTING PUBLIC DEDICATION.

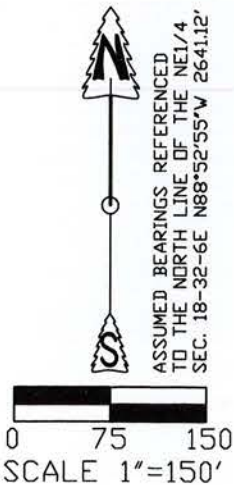

GENE J. WADZINSKI PLS. NO. 2400  
SURVEY COMPLETED 8/11/2022

| LEGEND |                               |
|--------|-------------------------------|
| ●      | EXISTING 1.25" O.D. IRON PIPE |
| I      | WOOD LATH SET                 |
| ⊥      | STEEL T-POST                  |

| CENTERLINE OF 8' WIDE LOGGING TRAIL FROM PROPERTY LINE: |              |
|---|--------------|
| ①   | 25.9'± SOUTH |
| ②   | 21.5'± SOUTH |
| ③   | 21.1'± SOUTH |
| ④   | 11.9'± SOUTH |
| ⑤   | 10.7'± SOUTH |
| ⑥   | 19.0'± SOUTH |
| ⑦   | 11.6'± SOUTH |
| ⑧   | 11.6'± SOUTH |
| ⑨   | 9.5'± NORTH  |

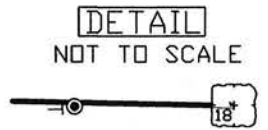

EXISTING IRON PIPE, LOCATED  
0.6'± SOUTH OF SURVEYED LINE,  
IS A WITNESS CORNER FOR  
LOCATING THE NE SECTION  
CORNER AND WAS NOT HELD TO  
DETERMINE THE SECTION LINE  
BEARING.

RECEIVED BY LINCOLN COUNTY  
SURVEYOR THIS 6<sup>th</sup> DAY  
OF September 20 22  
Tammy D...  
COUNTY SURVEYOR

SURVEYOR CERTIFICATE

I, GENE J. WADZINSKI, PROFESSIONAL LAND SURVEYOR, DO HEREBY CERTIFY:  
THAT I HAVE SURVEYED AND MAPPED AT THE DIRECTION OF DAVID & TAMMY OESTREICH, OWNERS, THE NORTH LINE OF THE  
NORTHEAST 1/4 OF THE NORTHEAST 1/4 OF SECTION 18, TOWNSHIP 32 NORTH, RANGE 6 EAST, TOWN OF ROCK FALLS,  
LINCOLN COUNTY, WISCONSIN AND IS MORE PARTICULARLY DESCRIBED AS FOLLOWS:

COMMENCING AT THE NORTHEAST CORNER OF SECTION 18, ALSO BEING THE POINT OF BEGINNING OF A SURVEYED LINE.  
THENCE N88°53'23"W, ALONG THE NORTH LINE NORTHEAST 1/4, 1320.14 FEET TO THE NORTHWEST CORNER OF THE  
NORTHEAST 1/4 OF THE NORTHEAST 1/4, BEING THE POINT OF ENDING OF A SURVEYED LINE.

SAID PARCEL IS SUBJECT TO ALL EASEMENTS, RESTRICTIONS, RESERVATIONS AND RIGHTS-OF-WAYS OF RECORD.

THAT SUCH PLAT IS A CORRECT REPRESENTATION OF ALL EXTERIOR BOUNDARIES OF THE LAND SURVEYED.  
THAT I HAVE FULLY COMPLIED WITH THE PROVISIONS OF CHAPTER A-E7 OF THE WISCONSIN ADMINISTRATIVE CODE AND LAND  
DIVISION REGULATIONS OF THE COUNTY OF LINCOLN AND THE TOWN OF ROCK FALLS IN SURVEYING AND MAPPING THE SAME.  
THAT THIS SURVEY IS CORRECT TO THE BEST OF MY KNOWLEDGE AND BELIEF.

PREPARED FOR:

DAVID & TAMMY OESTREICH  
W7754 STATE RD 64 AND 107  
MERRILL, WI 54452

PROJECT #: OestreichDavid

THIS DRAWING AND ALL INFORMATION CONTAINED  
THEREON IS THE PROPERTY OF ALL LAND DATA AND  
SHALL NOT BE COPIED OR USED EXCEPT FOR THE  
PURPOSE FOR WHICH IT IS EXPRESSLY FURNISHED.



GENE WADZINSKI  
OWNER  
1221 S. 50TH AVENUE APT 6  
WAUSAU WI 54401

PHONE: 715-218-5151  
LLDEVL@AOL.COM

DRAWN BY: KTS  
SHEET 1 OF 1  
FIELD COMPLETE  
Date: 8/10/22

S812A