

SURVEYOR'S CERTIFICATE

I, JOSHUA W. PRENTICE, WISCONSIN PROFESSIONAL LAND SURVEYOR S-2852, DO HEREBY CERTIFY TO THE BEST OF MY KNOWLEDGE AND BELIEF: THAT I HAVE SURVEYED AND MAPPED THE NORTH LINE OF THE NORTHWEST 1/4 OF THE FRACTIONAL NORTHWEST 1/4 AND THE NORTH LINE OF THE NORTHEAST 1/4 OF THE FRACTIONAL NORTHWEST 1/4 OF SECTION 5, TOWNSHIP 34 NORTH, RANGE 7 EAST, ALL IN THE TOWN OF SKANAWAN, LINCOLN COUNTY, WISCONSIN, MORE PARTICULARLY DESCRIBED AS FOLLOWS:

COMMENCING AT THE NORTH 1/4 CORNER OF SAID SECTION 5, ALSO BEING THE POINT OF BEGINNING; THENCE NORTH 89°29'40" WEST, COINCIDENT WITH THE NORTH LINE OF SAID FRACTIONAL NORTHWEST 1/4 OF SECTION 5, 2509.89 FEET TO A POINT BEING THE MEANDER CORNER MONUMENTING SAID NORTH LINE OF THE NORTHWEST 1/4, BEING ALONG THE EASTERLY SHORELINE OF THE TWIN LAKES AND SAID POINT BEING SOUTH 89°29'40" EAST, 46 FEET MORE OR LESS FROM THE WATER'S EDGE OF SAID TWIN LAKES; THENCE NORTH 89°29'40" WEST, COINCIDENT WITH SAID NORTH LINE OF THE FRACTIONAL NORTHWEST 1/4, 46 FEET MORE OR LESS TO SAID WATER'S EDGE AND THE POINT OF TERMINATION.

THAT I HAVE MADE THIS SURVEY AND MAP THEREOF AT THE DIRECTION OF GORDON STEVENSON, OWNER OF LANDS LOCATED IN THE SOUTHWEST 1/4 OF THE SOUTHEAST 1/4 OF SECTION 32, TOWNSHIP 35 NORTH, RANGE 7 EAST, TOWN OF SKANAWAN, LINCOLN COUNTY, WISCONSIN.

THAT SAID PARCEL IS SUBJECT TO EASEMENTS, RESTRICTIONS, AND RIGHT-OF-WAYS OF RECORD.

THAT I HAVE FULLY COMPLIED WITH THE PROVISIONS OF THE WISCONSIN ADMINISTRATIVE CODE A-E7.

THAT THIS MAP IS A CORRECT AND ACCURATE REPRESENTATION OF THE NORTH LINE OF THE NORTHEAST 1/4 OF THE FRACTIONAL NORTHWEST 1/4 AND THE NORTH LINE OF THE NORTHWEST 1/4 OF THE FRACTIONAL NORTHWEST 1/4.

DATED THIS 25TH DAY OF AUGUST 2022

REI
JOSHUA W. PRENTICE
WI P.L.S. S-2852



PLAT OF SURVEY

THE NORTH LINE OF THE NORTHWEST 1/4 OF THE FRACTIONAL NORTHWEST 1/4 AND THE NORTH LINE OF THE NORTHEAST 1/4 OF THE FRACTIONAL NORTHWEST 1/4 OF SECTION 5, TOWNSHIP 34 NORTH, RANGE 7 EAST, ALL IN THE TOWN OF SKANAWAN, LINCOLN COUNTY, WISCONSIN.

NOTES:

1. BEARINGS ARE REFERENCED TO THE NORTH LINE OF THE FRACTIONAL NORTHWEST 1/4 LINE OF SECTION 5, TOWNSHIP 34 NORTH, RANGE 7 EAST, MEASURED TO BEAR NORTH 89°29'40" WEST.
2. FIELD SURVEY COMPLETED BY REI ENGINEERING, INC. ON AUGUST 23, 2022.
3. THE INTENT OF THIS SURVEY IS TO MONUMENT THE NORTH LINE OF THE FRACTIONAL NORTHWEST 1/4 OF SECTION 5, TOWNSHIP 34 NORTH, RANGE 7 EAST.
4. DISTANCE BETWEEN THE SET WOODEN LATH ARE ROUNDED TO THE NEAREST FOOT.

LEGEND	
○	- 1-1/4 IN. O.D. X 18 IN. IRON PIPE WEIGHING 1.68 LBS/LIN. FT. SET
▲	- WOODEN LATH SET ON PROPERTY LINE

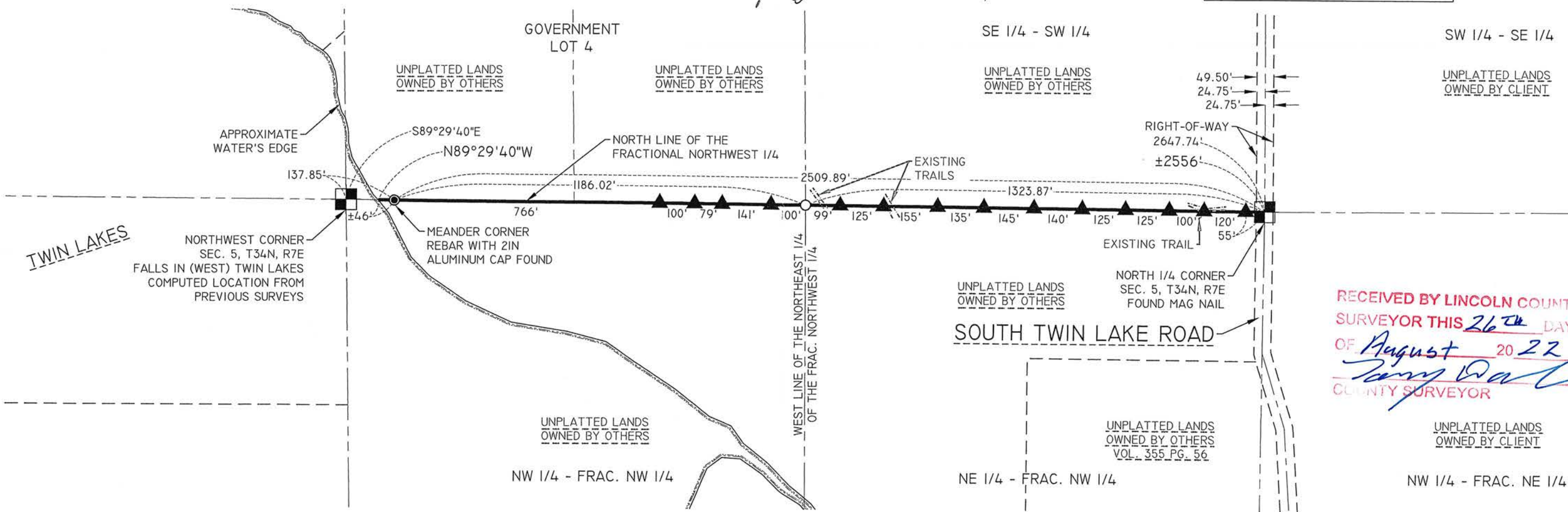

RECEIVED BY LINCOLN COUNTY
SURVEYOR THIS 26TH DAY
OF August 2022
Jerry Darr
COUNTY SURVEYOR

DRAWING FILE: P:\6500-6599\6534 STEVENSON\DWG\SURVEY\6534 PLAT OF SURVEY 2022.DWG LAYOUT: 11X17 PLOTTED: AUG 25, 2022 - 8:13AM PLOTTED BY: JADEF

REI Engineering, Inc.
4080 N. 20TH AVENUE
WAUSAU, WISCONSIN 54401
PHONE: 715.675.9784 FAX: 715.675.4060
EMAIL: MAIL@REIENGINEERING.COM

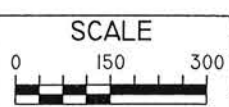

DATE	REVISION	BY	CHK'D	DESIGNED BY:	CHECKED BY: JWP
				SURVEYED BY: AJB	APPROVED BY: JWP
				DRAWN BY: JAF	DATE: 8-24-2022

<p>PLAT OF SURVEY GORDON STEVENSON TOWN OF SKANAWAN LINCOLN COUNTY, WISCONSIN</p>	<p>REI REI No. 6534 SHEET 1 OF 1</p>
--	---

S811B